

26TH ANNUAL PRODUCTION SALE
FEBRUARY 12, 2022 1:00 PM CST / AT THE RANCH / LEEDS, ND
Selling 120 Bulls & 65 Bred Heifers / Black & Red - Purebred, SimAngus & Red Angus

POWER UP YOUR HERD

WITH HYBRID VIGOR!

KENNER SIMMENTAL RANCH

**CAPITALIZE ON GROWTH WITHOUT SACRIFICING MATERNAL VALUE
WITH OUR SIMMENTAL, SIMANGUS & RED ANGUS GENETICS!**



KENNER SIMMENTAL RANCH

Welcome!



Roger, Jeanette & Erika Kenner
5606 57th St NE • Leeds, North Dakota 58346
Phone 701-466-2800 • Erika 406-581-1188
erika.kenner@gmail.com
Herdsman: Bryan Leapaldt • 701-466-2553 • 701-739-8764 Cell

Welcome!

What a year it was in 2021! I think we are all glad it's over! I don't think I've ever been as worried as I was in May, June & July when we were wondering if we'd ever have enough feed to keep our cows through the winter. I know most everyone in North Dakota dealt with extremely dry conditions and some areas were better than others, but we all still had the stress of finding feed. We were lucky in this area to start receiving moisture in August that didn't stop all the way through October, and now it doesn't quit snowing! What a 360 it has been here! Our pastures were greener in the Fall than they were in Spring, which was strange, but welcomed. We realize that hasn't been the case everywhere, and we are still praying for rain for those areas for this Spring.

We are proud of the offering we have in the sale this year! Despite the drought, they still weaned off well and haven't looked back since! We have some new, exciting pedigrees this year and whether you need a calving ease bull for heifers or a power bull for cows, we will have something for you!

We have worked hard through the years to build a cowherd that works for us and for our customers. We strive for functional, easy-keeping cows that milk with problem-free udders and are easy to be around. They need to cover ground, so they must be structurally sound and have good feet. The key to profitability is keeping the cows productive in the herd as long as possible. Structure and soundness is important in making that happen. We

are focused on maintaining good structure and feet in our herd along with performance, maternal and carcass traits.

EPDs are also important to us and when we are choosing bulls for ourselves, we weigh heavily on the use of genomically enhanced EPDs. When EPDs are genomically enhanced, we gain much more accurate information. For many traits, it is the equivalent of having 20 progeny records reported. We encourage our customers to also use them, as they are a proven tool in the tool box. If anyone has any questions on how to use EPDs, please call us and we can help explain how to use and understand them.

We strongly encourage everyone to attend the educational program we are having the night before the sale at 5:00 pm at the sale facility. Chip Kemp from the American Simmental Association will speak and answer any questions people may have on understanding data, how to use the programs offered to become more profitable and update us on what is going on in the industry. He will be able to talk on a variety of topics, as he has experience on many levels of the industry.

Feel free to look at the bulls ahead of time, so you aren't rushed on sale day! Enter for the \$500 sale credit drawing by visiting the farm prior. We look forward to seeing you on February 12, 2022, at the ranch for the sale, if not before!

Sincerely,

The Kenner Simmental Ranch Team



Tyler Lannoy and Erika Kenner



Roger and Jeanette Kenner and grandkids



The Leapaldt Family

KENNER SIMMENTAL RANCH 26TH ANNUAL PRODUCTION SALE

February 12, 2022 / 1:00 PM / At the Ranch - Leeds, ND



Sale Day Phones...

Roger Kenner: **701-351-3818** | Bryan Leapaldt: **701-739-8764** | Erika Kenner: **406-581-1188**
Doug Bichler: **701-226-4068** | Clerk Office Phone: **701.466.2600** [no bidding: only sale info and sale settlement]

LOCATION

Kenner Simmental Ranch Sale Facility

5850 57th St NE Leeds, ND 58346

• 3 miles south of Leeds and 3 miles east on 57th St. NE

• 3.5 miles west of Hwy 281 on 57th St. NE

SALE SCHEDULE

Prior to the Sale

Anytime prior to the sale – Cattle available for viewing

Friday, February 11th

5:00 pm Educational program with Chip Kemp

Saturday, February 12th

9:00 am Cattle penned & available for viewing

11:00 am Lunch

1:00 pm Sale Begins

Following the sale, refreshments, Kenner Sale Facility

LODGING

Devils Lake, ND

The Fireside Inn 701-662-6760

Holiday Inn Express 701-665-3200

Cobblestone Inn 701-544-0129

Rugby, ND

Cobblestone Inn 701-881-3000

Northern Lights Motel 800-997-5148

SALE REPRESENTATIVES

Jeff Thomas, the Prairie Star 406-581-8859

Perry Thomas, ASA Specialist 701-370-8336

Scott Ressler, ND Stockman's Association 701-391-7310

Vern Frey, Special Assignment 701-721-0344

Dennis Ginkens, Tri-State Livestock 406-670-9839

Todd Finke, Special Assignment 701-240-7711

AUCTIONEER

Roger Jacobs 406-373-6124

ANNOUNCEMENTS

Announcements made sale day, and from the auction block during the sale, take precedence over printed material associated with this sale. Anyone attending this sale attends at their own risk. Breeders or any of the sale staff will not be held responsible for any personal injury while attending this sale.

AIRPORT

Devils Lake Regional Airport (DVL) is served by United to Denver and has excellent facilities for light aircraft.

Leeds (D31), Maddock (6D3) and Rugby (KRUG) have airports for light aircraft. Check runway conditions before landing.

EPDS

BOLT EPDs pulled 12/28/2021. All the bulls have been LD-tested (and parent verified) and have the genomics incorporated in the EPDs in this catalog.

HERD HEALTH & DATA TEAM

Herd Veterinarian, Sheridan Animal Hospital, Harvey, ND

Pregnancy Ultrasound, Dr. JJ Hovde, High Plains Vet Service, Sydney, MT

Carcass Ultrasound, Jason McLennan, Inc., St. Onge, SD

PERFORMANCE DATA

Complete ultrasound data will be available before the sale by logging on to www.kennersimmental.com. Data will also be available on sale day.

VIDEOS

Videos of the bulls and heifers will be available on our website in the middle of January. Log on to www.kennersimmental.com.

SALE FORMAT

The cattle will sell by video on sale day. All the bulls and heifers will be penned next to the sale barn by 9 am on sale day and will stay in those pens throughout the sale.

TRUCKING

We will try to deliver the bulls to the buyer's farm, or we will assist buyers in coordinating loads and make the most economical trucking arrangements possible. All the bred heifers must be picked up on sale day or have trucking arrangements made soon after since they will be close to calving. For assistance with trucking arrangements, contact Erika.

INSURANCE

We can keep the bulls at home for no charge until April 1, but we recommend purchasing insurance.

For more information contact: Erika Kenner, 406-581-1188

TERMS & CONDITIONS

- We guarantee all bulls to be breeders and we reserve the right to test any bull in question as a non-breeder for a reasonable amount of time before making an adjustment. And, if the bull is declared a sound breeder by a competent veterinarian, he will be returned to the buyer. In case an adjustment is required, it will be made with a replacement of equal value to animal in question, credit on purchase of another animal, or return of purchase price.
- Each animal becomes property and therefore is also the risk of the purchaser after it is sold. We guarantee the cattle to be healthy sale day.
- For those who cannot attend the sale, we will honor a telephone order and guarantee your phone purchase to meet your request when inspected personally by you.
- Certificates of registry will be supplied by the seller.
- All cattle sell under terms and conditions of the American Simmental Association and will be available in the office on sale day by request.
- We reserve the right to collect 100 units of semen on any bull in the sale for in-herd use only. The collection would be at our expense and buyer's convenience. Each bull will sell to the buyer with 100% ownership opportunity.

Can't make it? Watch and bid online through DVAuction.

Log on to www.dvauction.com and register for the sale. *You must be approved prior to the sale, so please register early.*

Catalog designed by

 **Generation 6**
marketing
www.generation6.co

KENNER SIMMENTAL RANCH

Understanding the Data

WHY USE EPDS?

We have included all the data we can for each animal in this catalog, but we strongly recommend using the EPDs the most. EPDs allow a buyer to compare the animals across the breed. If you look at the actual data of an animal, it only tells you how they compare in that particular herd. By using the EPDs, you can compare them across herds and within herds more accurately.

We've formatted our lot boxes to include the percentile ranking for each trait if they rank within the top 50% of the breed. This will make it easier to evaluate each animal.

CALVING EASE EPD

Please understand the CE EPD is actually **heifer** calving ease. This number tells you how those bulls will calve on heifers - % unassisted compared to the other bulls on heifers. For example: If Bull A has a CE EPD of 10 and Bull B has a CE EPD of 5, Bull A will have 5% more unassisted births than Bull B when used on heifers. If you are going to use the bull for cows, you do not need to have that number as high.

GENOMIC EPDS

There are several genomic tests available. The new LD test is 150K SNPs and is accepted for AI sires and donor cows now. The results are incorporated in to the EPDs through the single-step system (BOLT) and increases the accuracy for each trait.

All the bulls in the offering have been LD tested with the new LD test and the resulting EPDs are in the catalog. If any bulls will be used in an AI program, they are already qualified as an AI sire.

DILUTION GENE (DL)

All the red animals in this sale are non-diluted (DLF). DLF means they are free of the dilution gene. Grey calves will not result from any of these animals when bred to black animals.

OH GENETIC TRAIT

OH or Oculocutaneous Hypopigmentation is a cosmetic genetic trait affecting Simmental cattle. It is a recessive trait so it is only possible from the mating of two carriers. It is non-lethal and doesn't affect performance of the animal, but the animals will have "white-colored" eyes and/or a diluted hair coat. The most popular recent ancestor that is the carrier is PVF-BF BF26 Black Joker. We have tested everything in our herd that could possibly be a carrier and have identified the ones in this sale as either **OHF (Free)** or **OHC (Carrier)**.

OHC means that animal carries the gene. If mated with other carriers, there is a possibility to see the trait. If not mated to carriers, you will not see the trait, but may pass the carrier gene to some of the progeny.

DD GENETIC CONDITION

Developmental Duplication (DD) is a genetic condition where the affected calves frequently develop extra body parts (often limbs), a condition called polymelia. This is a non-lethal, recessive trait, so the animal needs to have both genes for it to show signs. If you have a carrier (DDC), you do not want to mate that animal to another carrier animal.

HERD HEALTH

BULL VACCINATIONS

Calfood: Nasalgen 3-PMH & Bovilis Coronavirus

Pre-turnout: Alpha 7, Pyramid 5 and Bovilis Coronavirus

Pre-weaning: Pyramid 5+ Presponse, Mycoplasma and Bovilis Coronavirus

Weaning: Ultrabac 7 and Dectomax Injectable

30-day Post-Weaning: Bovishield Gold 5

January: Poured with Cleanup II

BRED HEIFER VACCINATIONS

Pre-breeding: Express FPS-VL5 and boosted with Express FPS-VL5

November: Scour Box 9 and Type A Clostridia

January: Scour Bos 4, Type A Clostridia, Wormed with Safeguard and Poured with Cleanup II

The bulls were fed a TMR ration formulated by Tyler Melroe of Hubbard Feeds. Our ration is formulated on a moderate level of energy that's appropriate for the genetic type and the northern environment just as our feeder cattle are fed. Our trace mineral program is designed to improve structural integrity, foot quality and immune function. They are on a high-end supplement program. Our average ADG for the 2022 sale bulls ADG was 3.9 on a 117-day test.

BVD AND JOHNE'S STATUS

All animals in the herd tested negative for BVD. We follow the state's guidelines for Johne's Testing and have maintained our Johne's Status.

Can't make the sale? Watch & bid online for FREE at www.dvauction.com !

DVAuction
Broadcasting Real-Time Auctions

Buying online is as easy as 1, 2, 3...

1. Create an account at www.dvauction.com under the "register" tab
2. Apply for bidding approval by clicking on the "details" tab at least 24 hours prior to the auction-a DV representative will notify you once you have been approved
3. Tune in for the sale and make your purchases!

After the sale, contact the sale manager or owner to arrange transportation and payment. **High speed internet** is required for successful bidding-be sure to check the lag-time monitor in the top left corner to ensure real-time broadcasts.

Proxy Bidding-if you can't make time to watch the sale, register a proxy bid and let our system represent your bid while you're away. Look for the "proxy bid" tab on the auction listing, and fill in your maximum bids. We'll handle the rest!

Having troubles?

During the auction, you can type a message to the operator at any time for assistance. Our full-time support team can also always be reached at (402) 474-5557.

KENNER SIMMENTAL RANCH

Black Purebred Bulls

BLACK PUREBRED BULLS



BCLR MANIFESTO G352

BCLR MANIFESTO G352

HOMOZYGOUS BLACK / HOMOZYGOUS POLLED
PUREBRED SIMMENTAL

Manifesto was the \$67,000 bull from the Bichler Simmental Sale in 2019. He is owned by LCDR Simmental and Bichler Simmental. We loved Manifesto when he sold and tried hard to own him. We AI'd heavily to him and we love the calves, as he proved to be a performance bull. The bulls are stout with thick tops and great muscle shape. They are super gentle and laid back and the feet look excellent at this point. Look to the Manifesto's to add performance, docility, and soundness into your herd. We're expecting his daughters to be good too! Sons sell as Lots 1 – 10.



Lot 1

1 KS PLATFORM J121

PB SM Bull

Heterozygous Polled • Homozygous Black • ASA# 3882263
Tattoo: J121 • Birthdate: 2/24/21
Adj BW: 91 lbs • Adj WW: 800 lbs • Adj YW: 1408 lbs • ADG: 3.80 • WDA: 3.90 • Adj SC: 37.3
Owned by: Roger Kenner

WS PROCLAMATION E202

HOOKS SHEAR FORCE 38K

SIRE BCLR MANIFESTO G352

DAM KS ALANA A4773

ELLIOTT MISS 352

KS KAYLA J497

	CE	BW	WW	YW	ADG	MCE	MM	MWW	Stay	Doc	CW	YG	Marb	BF	REA	API	TI
EPD	8	2.8	93	131	0.24	5.1	35	82	21.6	14.5	43.6	-0.45	0.24	-0.083	1.18	146	89
%			5	15	50		2	1	4	15	10	35	25		10	20	10



Lot 2

2 KS DECLARATION J150

PB SM Bull

Homozygous Polled • Homozygous Black • ASA# 3882279
Tattoo: J150 • Birthdate: 3/5/21
Adj BW: 107 lbs • Adj WW: 791 lbs • Adj YW: 1438 lbs • ADG: 4.06 • WDA: 4.03 • Adj SC: 36.8
Owned by: Roger Kenner

WS PROCLAMATION E202

KS TAILORED Y304

SIRE BCLR MANIFESTO G352

DAM WCS MS TAILORED 40198

ELLIOTT MISS 352

WCS MS SCHOOL 20532

	CE	BW	WW	YW	ADG	MCE	MM	MWW	Stay	Doc	CW	YG	Marb	BF	REA	API	TI
EPD	3	4.8	99	149	0.31	1.6	31	80	16.9	11.7	50.2	-0.17	0.37	-0.058	0.60	137	92
%			2	3	10		10	1		45	3	10			35	5	

- Purchased dam from Western Cattle Source at the ND State Sale in 2015.
- She has put several bulls in the sale.
- Maternal sister sells as Lot 141.

3 KS MR MANIFESTO J170

PB SM Bull

Homozygous Polled • Homozygous Black • ASA# 3882286
Tattoo: J170 • Birthdate: 2/26/21
Adj BW: 93 lbs • Adj WW: 788 lbs • Adj YW: 1456 lbs • ADG: 4.18 • WDA: 4.01 • Adj SC: 37.4
Owned by: Roger Kenner

WS PROCLAMATION E202

GIBBS 0689X CRIMSON TIDE

SIRE BCLR MANIFESTO G352

DAM DJF B471

ELLIOTT MISS 352

DOUBLE J MISS W994

	CE	BW	WW	YW	ADG	MCE	MM	MWW	Stay	Doc	CW	YG	Marb	BF	REA	API	TI
EPD	8	4.4	98	146	0.30	3.8	30	79	16.5	9.2	40.8	-0.42	0.24	-0.081	1.08	137	90
%			2	4	15		10	2			15		25		15	35	10

- Purchased dam from Double J Farms at the 2015 ND State Sale.
- Maternal sister sells as Lot 148.

4 KS MR MANIFESTO J554

PB SM Bull

Homozygous Polled • Homozygous Black • ASA# 3882493
Tattoo: J554 • Birthdate: 3/17/21
Adj BW: 78 lbs • Adj WW: 720 lbs • Adj YW: 1363 lbs • ADG: 4.05 • WDA: 3.71 • Adj SC: 35.0
Owned by: Erika Kenner

WS PROCLAMATION E202

KS MR SHRPR IMG D1 153

SIRE BCLR MANIFESTO G352

DAM ROCKIN R FIGURINE

ELLIOTT MISS 352

DAMAR 47K KARRIE A345

	CE	BW	WW	YW	ADG	MCE	MM	MWW	Stay	Doc	CW	YG	Marb	BF	REA	API	TI	
EPD	13	0.3	101	149	0.30	7.8	29	80	16.6	17.1	41.5	-0.34	0.18	-0.074	0.89	149	96	
%			20	25	2	3	15	20	15	1		3	15		35	45	15	2

- Purchased dam from Rockin R Farm, Wisconsin.

KENNER SIMMENTAL RANCH

Black Purebred Bulls

BLACK PUREBRED BULLS

5 BGL COOKIE J206B PB SM Bull

Homozygous Polled • Homozygous Black • ASA# 3882692
 Tattoo: J206B • Birthdate: 3/5/21
 Adj BW: 102 lbs • Adj WW: 737 lbs • Adj YW: 1388 lbs • ADG: 4.09 • WDA: 3.73 • Adj SC: 37.8
 Owned by: Leapaldt Simmentals

WS PROCLAMATION E202 BCLR DUAL RANGE D21-1
SIRE BCLR MANIFESTO G352 **DAM KS MS DUAL RANGE F139**
 ELLIOTT MISS 352 KS BEVERLY B30

	CE	BW	WW	YW	ADG	MCE	MM	MWW	Stay	Doc	CW	YG	Marb	BF	REA	API	TI
EPD	5	4.4	104	158	0.34	1.7	29	81	22.4	17.8	29.2	-0.37	0.31	-0.071	0.86	151	95
%			1	2	4		15	1	2	2	50		15			15	3

• Bryan purchased dam from us in our sale in 2020.
 • J206B is owned by Bryan's grandkids and they always get the naming rights!



Lot 5

6 KS PROCLAIM J418 PB SM Bull

Homozygous Polled • Homozygous Black • ASA# 3882391
 Tattoo: J418 • Birthdate: 3/25/21
 Adj BW: 105 lbs • Adj WW: 787 lbs • Adj YW: 1490 lbs • ADG: 4.42 • WDA: 4.15 • Adj SC: 36.4
 Owned by: Erika Kenner

WS PROCLAMATION E202 HOOK'S BOZEMAN 8B
SIRE BCLR MANIFESTO G352 **DAM KS ENRICA E50**
 ELLIOTT MISS 352 KS ZANYA Z5321

	CE	BW	WW	YW	ADG	MCE	MM	MWW	Stay	Doc	CW	YG	Marb	BF	REA	API	TI
EPD	4	4.9	104	152	0.30	1.1	29	81	14.6	14.4	44.1	-0.38	0.28	-0.062	1.13	130	93
%			1	3	15		15	1		15	10		20		10	50	4



Lot 6

7 KS MR MANIFESTO J597 PB SM Bull

Homozygous Polled • Homozygous Black • ASA# 3882525
 Tattoo: J597 • Birthdate: 3/20/21
 Adj BW: 104 lbs • Adj WW: 812 lbs • Adj YW: 1458 lbs • ADG: 4.06 • WDA: 3.99 • Adj SC: 36.1
 Owned by: Erika Kenner

WS PROCLAMATION E202 HOOK'S BLUEPRINT 13B
SIRE BCLR MANIFESTO G352 **DAM KS FLORIA F9**
 ELLIOTT MISS 352 KS ZEPHINA Z541

	CE	BW	WW	YW	ADG	MCE	MM	MWW	Stay	Doc	CW	YG	Marb	BF	REA	API	TI
EPD	3	5.3	111	161	0.31	1.8	28	83	14.5	16.1	49.3	-0.42	0.14	-0.084	1.18	124	93
%			1	1	10		20	1		5	4		45		10		4

8 KS MR MANIFESTO J648 3/4 SM 1/4 AN Bull

Homozygous Polled • Homozygous Black • ASA# 3882569
 Tattoo: J648 • Birthdate: 2/26/21
 Adj BW: 80 lbs • Adj WW: 725 lbs • Adj YW: 1301 lbs • ADG: 3.65 • WDA: 3.44 • Adj SC: 34.4
 Owned by: Roger Kenner

WS PROCLAMATION E202 TJ FRANCHISE 451D
SIRE BCLR MANIFESTO G352 **DAM KS GALINA G312**
 ELLIOTT MISS 352 KS CHARA C4011

	CE	BW	WW	YW	ADG	MCE	MM	MWW	Stay	Doc	CW	YG	Marb	BF	REA	API	TI
EPD	14	1.8	98	144	0.29	7.1	31	80	18.3	15.8	36.5	-0.13	0.51	-0.028	0.53	155	95
%			2	10	30	45	4	1	20	10	40		20			10	3

• Dam was a first calf heifer.

9 KS INTENTION J674 PB SM Bull

Homozygous Polled • Homozygous Black • ASA# 3882595
 Tattoo: J674 • Birthdate: 2/24/21
 Adj BW: 86 lbs • Adj WW: 743 lbs • Adj YW: 1323 lbs • ADG: 3.65 • WDA: 3.46 • Adj SC: 35.3
 Owned by: Erika Kenner

WS PROCLAMATION E202 HOOK'S BOZEMAN 8B
SIRE BCLR MANIFESTO G352 **DAM KS GLORIANE G6**
 ELLIOTT MISS 352 DOUBLE J MISS X011

	CE	BW	WW	YW	ADG	MCE	MM	MWW	Stay	Doc	CW	YG	Marb	BF	REA	API	TI	
EPD	13	-0.2	83	107	0.15	7.1	30	72	18.0	12.7	26.6	-0.45	0.18	-0.062	1.13	142	85	
%			30	20	25		30	10	10	40	30		35	35		10	25	20

• Dam was a first calf heifer.



Lot 9

KENNER SIMMENTAL RANCH

Black Purebred Bulls

BLACK PUREBRED BULLS



Lot 10

10

KS DEMOCRACY J685

3/4 SM 1/4 AN Bull

Homozygous Polled • Homozygous Black • ASA# 3882606 • Twin-Op
Tattoo: J685 • Birthdate: 2/19/21
Adj BW: 60 lbs • Adj WW: 688 lbs • Adj YW: 1217 lbs • ADG: 3.33 • WDA: 3.41 • Adj SC: 33.6
Owned by: Roger Kenner

WS PROCLAMATION E202

HOOK'S BLUEPRINT 13B

SIRE BCLR MANIFESTO G352
ELLIOTT MISS 352

DAM KS GEORGINE G870
KS KELSEY X122

	CE	BW	WW	YW	ADG	MCE	MM	MWW	Stay	Doc	CW	YG	Marb	BF	REA	API	TI
EPD	9	1.8	97	144	0.30	5.2	28	76	15.6	16.9	34.6	-0.21	0.29	-0.058	0.53	131	88
%			2	10	25		15	2	50	5	45			35		50	10

• Dam was a first calf heifer.



KS BRINLEY B33

KS BRINLEY B33

HOMOZYGOUS BLACK / HOMOZYGOUS POLLED
PUREBRED SIMMENTAL

Brinley is a granddaughter of our W82 donor, who goes back to our Kayla cow. She allows us more outcross options being heterozygous black and always adds a lot of performance. This year, you'll find calves by Cowboy Cut in the sale. B33 has a beautiful udder and her progeny always have great dispositions. Sons sell as Lots 11 – 14, her grandson is Lot 56. Her daughters sell as Lots 125 & 126.

CCR COWBOY CUT 5048Z

HOMOZYGOUS BLACK / HOMOZYGOUS POLLED
PUREBRED SIMMENTAL

Cowboy Cut sons have been loved by everyone at our sale the past few years. Cowboy Cut calves have a tremendous look to them. They calve easy, grow, excel in carcass value and have super dispositions. His daughters are easy keeping, beautiful uddered, docile cows that will be your top cows. Sons sell as Lots 11 – 16. His daughter sells as Lot 147.



GENEX
CCR COWBOY CUT 5048Z

11

KS COWHAND J253

PB SM Bull

Homozygous Polled • Heterozygous Black • ASA# 3882310 • ET
Tattoo: J253 • Birthdate: 3/28/21
Adj BW: 95 lbs • Adj WW: 778 lbs • Adj YW: 1320 lbs • ADG: 3.39 • WDA: 3.74 • Adj SC: 38.6
Owned by: Roger Kenner

TRIPLE C SINGLETARY S3H

KS MAGIC MIKE Z903

SIRE CCR COWBOY CUT 5048Z
CCR MS 4045 TIME 7322T

DAM KS BRINLEY B33
KS ZIVA Z798

	CE	BW	WW	YW	ADG	MCE	MM	MWW	Stay	Doc	CW	YG	Marb	BF	REA	API	TI
EPD	13	3.0	90	135	0.28	7.7	31	76	20.0	16.2	32.7	-0.30	0.20	-0.051	0.85	146	86
%	30		10	15	20	20	10	4	15	5	35		35			20	15



Lot 11

KENNER SIMMENTAL RANCH

Black Purebred Bulls

BLACK PUREBRED BULLS

12 KS MR COWBOY CUT J48 PB SM Bull

Homozygous Polled • Homozygous Black • ASA# 3882248 • ET
Tattoo: J48 • Birthdate: 3/27/21
Adj BW: 102 lbs • Adj WW: 719 lbs • Adj YW: 1361 lbs • ADG: 4.02 • WDA: 3.84 • Adj SC: 40.5
Owned by: Roger Kenner

TRIPLE C SINGLETARY S3H
SIRE CCR COWBOY CUT 5048Z
CCR MS 4045 TIME 7322T

KS MAGIC MIKE Z903
DAM KS BRINLEY B33
KS ZIVA Z798

CE	BW	WW	YW	ADG	MCE	MM	MWW	Stay	Dec	CW	YG	Marb	BF	REA	API	TI	
EPD	9	4.4	94	143	0.31	5.8	31	78	20.7	17.1	44.2	-0.36	0.11	-0.066	1.07	138	85
%			5	10	10	50	10	2	10	3	10			15	30	20	

13 KS MR COWBOY CUT J775 PB SM Bull

Homozygous Polled • Heterozygous Black • ASA# 3882635 • ET
Tattoo: J775 • Birthdate: 3/28/21
Adj BW: 95 lbs • Adj WW: 678 lbs • Adj YW: 1178 lbs • ADG: 3.13 • WDA: 3.37 • Adj SC: 37.6
Owned by: Roger Kenner

TRIPLE C SINGLETARY S3H
SIRE CCR COWBOY CUT 5048Z
CCR MS 4045 TIME 7322T

KS MAGIC MIKE Z903
DAM KS BRINLEY B33
KS ZIVA Z798

CE	BW	WW	YW	ADG	MCE	MM	MWW	Stay	Dec	CW	YG	Marb	BF	REA	API	TI	
EPD	10	2.0	82	116	0.21	6.7	31	72	23.0	16.0	32.3	-0.31	0.26	-0.058	0.80	151	84
%			30	45		35	10	10	2	10	40			20		15	20

14 KS MR COWBOY CUT J4010 PB SM Bull

Homozygous Polled • Homozygous Black • ASA# 3882655 • ET
Tattoo: J4010 • Birthdate: 3/23/21
Adj BW: 100 lbs • Adj WW: 730 lbs • Adj YW: 1280 lbs • ADG: 3.44 • WDA: 3.64 • Adj SC: 38.8
Owned by: Roger Kenner

TRIPLE C SINGLETARY S3H
SIRE CCR COWBOY CUT 5048Z
CCR MS 4045 TIME 7322T

KS MAGIC MIKE Z903
DAM KS BRINLEY B33
KS ZIVA Z798

CE	BW	WW	YW	ADG	MCE	MM	MWW	Stay	Dec	CW	YG	Marb	BF	REA	API	TI	
EPD	12	1.9	94	139	0.28	7.2	31	78	19.7	19.4	41.5	-0.37	0.12	-0.072	1.00	144	88
%			5	10	20	25	10	2	20	1	15			25	20	10	

15 KS MR COWBOY CUT J171 PB SM Bull

Heterozygous Polled • Homozygous Black • ASA# 3882287
Tattoo: J171 • Birthdate: 3/9/21
Adj BW: 92 lbs • Adj WW: 743 lbs • Adj YW: 1275 lbs • ADG: 3.33 • WDA: 3.61 • Adj SC: 36.5
Owned by: Erika Kenner

TRIPLE C SINGLETARY S3H
SIRE CCR COWBOY CUT 5048Z
CCR MS 4045 TIME 7322T

3D RED POWER 150Z
DAM KS BERKELEY B745
KS UDONNA U553

CE	BW	WW	YW	ADG	MCE	MM	MWW	Stay	Dec	CW	YG	Marb	BF	REA	API	TI	
EPD	12	2.3	90	124	0.21	7.7	26	71	20.7	15.6	43.4	-0.20	0.14	-0.031	0.81	142	84
%			10	30		20	30	15	10	10	10			45		25	20

• Maternal sister sells as Lot 126.

16 KS COWMAN J306 3/4 SM 1/4 AN Bull

Homozygous Polled • Homozygous Black • ASA# 3882331
Tattoo: J306 • Birthdate: 3/16/21
Adj BW: 97 lbs • Adj WW: 745 lbs • Adj YW: 1420 lbs • ADG: 4.25 • WDA: 4.03 • Adj SC: 40.4
Owned by: Roger Kenner

TRIPLE C SINGLETARY S3H
SIRE CCR COWBOY CUT 5048Z
CCR MS 4045 TIME 7322T

ELLINGSON IDENTITY 9104
DAM KS CARLA C3015
KS MISS YANABEL Y601

CE	BW	WW	YW	ADG	MCE	MM	MWW	Stay	Dec	CW	YG	Marb	BF	REA	API	TI	
EPD	10	2.2	86	127	0.25	6.0	23	66	17.7	15.9	43.6	-0.28	0.28	-0.046	0.97	132	81
%			15	25			45	20	25	10	20			50	10	45	35

• Maternal sister sells as Lot 143.



KS Miss Yawna Y541 in the pasture prior to weaning. Dam of Lots 17 & 18 and granddam of Lot 35.



Dam of Lot 3 prior to weaning.



Dam of Lot 4 prior to weaning.

KENNER SIMMENTAL RANCH

Black Purebred Bulls

BLACK PUREBRED BULLS



CLRS GUARDIAN 317G

CLRS GUARDIAN 317G

HOMOZYGOUS BLACK / HOMOZYGOUS POLLED
PUREBRED SIMMENTAL

Guardian was the high-selling bull from the 2020 Bred For Balance Sale. He is an outcross pedigree for us and has an amazing EPD profile, so we utilized him in our AI program on heifers and high-performance cows. He calved like a dream on heifers. Many of his sons in this sale will be suitable for heifers, so if you need a bull for yearlings, make sure to take note. Sons sell as Lots 17-25.

KS MISS YAWNA Y541 HOMOZYGOUS BLACK / HOMOZYGOUS POLLED / PUREBRED SIMMENTAL

Y541 has been such a solid-producing cows for years. She's sold many bulls in the sale and all her daughters have been kept in the herd and have produced great bulls in the sales. In fact, one of her daughters is also now a donor for us. Last year, she had an Alamo son in the sale (the only bull born of the flush) and this year she has the Guardian flush. E959 has an excellent udder, a great disposition and great structure and feet. We will be getting photos of the all the donors this summer. Sons sell as Lots 17 & 18 and grandson sells as Lot 35. Photo will be taken of Y541 this summer.



Lot 17

18 KS MR GUARDIAN J237 PB SM Bull

Homozygous Polled • Homozygous Black • ASA# 3882305 • ET
Tattoo: J237 • Birthdate: 3/2/21
Adj BW: 71 lbs • Adj WW: 692 lbs • Adj YW: 1184 lbs • ADG: 3.09 • WDA: 3.31 • Adj SC: 38.1
Owned by: Erika Kenner

SIRE HOOK'S BEACON 56B
CLRS GUARDIAN 317G
CLRS ALWAYS XCELLENT
DAM KS BLACK DIAMOND W992
KS MISS YAWNA Y541
R44

	CE	BW	WW	YW	ADG	MCE	MM	MWW	Stay	Doc	CW	YG	Marb	BF	REA	API	TI
EPD	14	-1.5	81	131	0.31	6.0	31	72	23.2	10.2	35.2	-0.43	0.37	-0.058	1.23	171	92
%	15	10	35	20	10	50	10	10	1		30	50	10		4	2	5

• 25% of the proceeds of Lot 18 will go directly to ASEF to aid in long term financial stability of judging teams at NDSU. Go Bison!



NDSU JUDGING TEAM ALUMNI ASSOCIATION

Designated Lot

The judging team experience available at NDSU is important to us. The Animal Science Education Foundation (ASEF) was established to raise funds for the sole purpose support of judging team activities within the Animal Science department at NDSU. The "designated lot" is a program for producers to contribute to support scholarships and program enhancement.

17 KS TRUSTEE J209 PB SM Bull

Homozygous Polled • Homozygous Black • ASA# 3882299 • ET
Tattoo: J209 • Birthdate: 3/1/21
Adj BW: 82 lbs • Adj WW: 747 lbs • Adj YW: 1399 lbs • ADG: 4.09 • WDA: 3.86 • Adj SC: 37.6
Owned by: Erika Kenner

SIRE HOOK'S BEACON 56B
CLRS GUARDIAN 317G
CLRS ALWAYS XCELLENT
DAM KS BLACK DIAMOND W992
KS MISS YAWNA Y541
R44

	CE	BW	WW	YW	ADG	MCE	MM	MWW	Stay	Doc	CW	YG	Marb	BF	REA	API	TI
EPD	15	-0.3	94	143	0.31	6.5	31	78	22.6	11.4	42.3	-0.38	0.42	-0.052	1.21	175	99
%	10	20	5	10	10	40	10	2	2	50	10		10		4	1	1

19 KS MR GUARDIAN J164 PB SM Bull

Homozygous Polled • Homozygous Black • ASA# 3882283
Tattoo: J164 • Birthdate: 2/27/21
Adj BW: 95 lbs • Adj WW: 687 lbs • Adj YW: 1413 lbs • ADG: 4.56 • WDA: 3.89 • Adj SC: 39.0
Owned by: Erika Kenner

SIRE HOOK'S BEACON 56B
CLRS GUARDIAN 317G
CLRS ALWAYS XCELLENT
DAM KS BLACK DIAMOND W992
KS BRENNAN B623
SHOESTRING FOCUS T4

	CE	BW	WW	YW	ADG	MCE	MM	MWW	Stay	Doc	CW	YG	Marb	BF	REA	API	TI
EPD	11	0.2	80	123	0.27	5.2	29	69	19.1	13.6	40.4	-0.34	0.38	-0.056	1.04	155	88
%	45	25	35	30	25		15	20	25	20	15		10		20	10	10

• Granddam is the dam of Lot 39.

20 KS MR GUARDIAN J618 PB SM Bull

Homozygous Polled • Homozygous Black • ASA# 3882539
Tattoo: J618 • Birthdate: 2/18/21
Adj BW: 75 lbs • Adj WW: 720 lbs • Adj YW: 1275 lbs • ADG: 3.50 • WDA: 3.32 • Adj SC: 36.5
Owned by: Roger Kenner

SIRE HOOK'S BEACON 56B
CLRS GUARDIAN 317G
CLRS ALWAYS XCELLENT
DAM KS BASES LOADED B47
KS GENEVIEVE G121
KS ALANA A4773

	CE	BW	WW	YW	ADG	MCE	MM	MWW	Stay	Doc	CW	YG	Marb	BF	REA	API	TI
EPD	18	-2.3	95	138	0.27	10.0	27	74	19.1	20.3	37.6	-0.38	0.33	-0.051	1.14	170	99
%	2	3	4	10	25	3	25	5	25	1	20		15		10	2	1

• Heifer bull prospect.
• Granddam is the dam of Lot 1.

KENNER SIMMENTAL RANCH

Black Purebred Bulls

BLACK PUREBRED BULLS

21 KS WARDEN J639 3/4 SM 1/4 AN Bull

Homozygous Polled • Homozygous Black • ASA# 3882559
 Tattoo: J639 • Birthdate: 2/24/21
 Adj BW: 87 lbs • Adj WW: 750 lbs • Adj YW: 1411 lbs • ADG: 4.18 • WDA: 3.71 • Adj SC: 36.8
 Owned by: Roger Kenner

SIRE HOOK'S BEACON 56B TJ FRANCHISE 451D
CLRS GUARDIAN 317G DAM **KS GWENETH G21**
 CLRS ALWAYS XCELLENT KS ZINA Z646

CE	BW	WW	YW	ADG	MCE	MM	MWW	Stay	Doc	CW	YG	Marb	BF	REA	API	TI	
EPD	15	-0.8	86	125	0.24	9.1	28	71	17.4	13.3	37.1	-0.22	0.53	-0.008	0.98	156	92
%	25	30	15	30	15	15	10	30	30	35	15			10	10	5	

• Dam was a first calf heifer.



Guardian daughter and her first calf heifer dam prior to weaning

22 KS MR GUARDIAN J670 3/4 SM 1/4 AN Bull

Homozygous Polled • Homozygous Black • ASA# 3882591
 Tattoo: J670 • Birthdate: 3/2/21
 Adj BW: 82 lbs • Adj WW: 694 lbs • Adj YW: 1206 lbs • ADG: 3.25 • WDA: 3.20 • Adj SC: 37.6
 Owned by: Roger Kenner

SIRE HOOK'S BEACON 56B TJ FRANCHISE 451D
CLRS GUARDIAN 317G DAM **KS GIN G488**
 CLRS ALWAYS XCELLENT KS ETTA E1738

CE	BW	WW	YW	ADG	MCE	MM	MWW	Stay	Doc	CW	YG	Marb	BF	REA	API	TI	
EPD	17	-3.4	83	125	0.26	9.4	27	68	23.7	14.1	40.7	-0.19	0.68	-0.013	0.89	183	97
%	10	5	20	30	50	15	20	15	1	25	25	5		15	1	2	

• Heifer bull prospect.
 • Dam was a first calf heifer.

23 KS MR GUARDIAN J679 PB SM Bull

Homozygous Polled • Homozygous Black • ASA# 3882600
 Tattoo: J679 • Birthdate: 2/25/21
 Adj BW: 82 lbs • Adj WW: 729 lbs • Adj YW: 1320 lbs • ADG: 3.74 • WDA: 3.47 • Adj SC: 34.9
 Owned by: Roger Kenner

SIRE HOOK'S BEACON 56B COLORADO BRIDLE BIT E752
CLRS GUARDIAN 317G DAM **KS GRACELAND G754**
 CLRS ALWAYS XCELLENT KS WANDY W82

CE	BW	WW	YW	ADG	MCE	MM	MWW	Stay	Doc	CW	YG	Marb	BF	REA	API	TI	
EPD	17	-2.1	87	126	0.25	10.5	29	73	23.3	13.4	46.6	-0.26	0.47	-0.043	0.96	170	93
%	2	4	15	25	40	2	15	10	1	25	10	4		30	2	4	

• Heifer bull prospect.
 • Dam was a first calf heifer.

24 KS DEFENDER J683 PB SM Bull

Homozygous Polled • Heterozygous Black • ASA# 3882604
 Tattoo: J683 • Birthdate: 2/28/21
 Adj BW: 92 lbs • Adj WW: 761 lbs • Adj YW: 1384 lbs • ADG: 3.92 • WDA: 3.64 • Adj SC: 37.5
 Owned by: Roger Kenner

SIRE HOOK'S BEACON 56B GW MAJOR MOVE 590E
CLRS GUARDIAN 317G DAM **KS GRETCHYN G807**
 CLRS ALWAYS XCELLENT KS WINKA W248

CE	BW	WW	YW	ADG	MCE	MM	MWW	Stay	Doc	CW	YG	Marb	BF	REA	API	TI	
EPD	13	0.0	99	147	0.30	9.2	30	79	21.7	14.5	33.6	-0.41	0.46	-0.060	1.13	174	102
%	30	20	2	4	15	10	10	2	4	15	35	4		10	1	1	

• Dam was a first calf heifer.



Lot 24

25 KS MR GUARDIAN J702 PB SM Bull

Homozygous Polled • Homozygous Black • ASA# 3882623
 Tattoo: J702 • Birthdate: 2/27/21
 Adj BW: 88 lbs • Adj WW: 744 lbs • Adj YW: 1387 lbs • ADG: 4.06 • WDA: 3.65 • Adj SC: 35.5
 Owned by: Roger Kenner

SIRE HOOK'S BEACON 56B LRS EVOLUTION 328E
CLRS GUARDIAN 317G DAM **KS GARNETTE G984**
 CLRS ALWAYS XCELLENT KS MS FINAL ANSWER Y619

CE	BW	WW	YW	ADG	MCE	MM	MWW	Stay	Doc	CW	YG	Marb	BF	REA	API	TI	
EPD	9	1.9	104	149	0.28	6.5	27	79	16.5	14.1	50.5	-0.38	0.42	-0.051	1.30	143	96
%	1	3	20	40	25	2	15	3	10	10	10			2	25	2	

• Dam was a first calf heifer.
 • Dam is in the donor pen and there will be ET calves born this Spring.



Dam of Lot 25 in the pasture prior to weaning

KENNER SIMMENTAL RANCH

Black Purebred Bulls

BLACK PUREBRED BULLS



KS No Charade F27 - Sire of Lot 26 & 27



Lot 27



Lot 28



TJ Gold 274G - Lot 29 Sire

26

KS MR CHARADE J558

PB SM Bull

Homozygous Polled • Homozygous Black • ASA# 3882495

Tattoo: J558 • Birthdate: 3/23/21

Adj BW: 69 lbs • Adj WW: 709 lbs • Adj YW: 1236 lbs • ADG: 3.31 • WDA: 3.36 • Adj SC: 36.3

Owned by: Roger Kenner

BCLR DUAL RANGE D21-1

LFE THE RIDDLER 323B

SIRE KS NO CHARADE F27

DAM KS FEDERICA F298

KS ZOLEEN Z700

KS CHIARA C982

CE	BW	WW	YW	ADG	MCE	MM	MWW	Stay	Doc	CW	YG	Marb	BF	REA	API	TI
16	-4.1	57	87	0.19	10.1	28	56	19.2	12.6	15.8	-0.28	0.07	-0.061	0.49	142	72
%	3	1			3	20		25	35						25	

- Natural calf of KS Federica - dam of Lots 43-45.
- Heifer bull prospect.

27

KS GESTURE J903

PB SM Bull

Homozygous Polled • Homozygous Black • ASA# 3882643

Tattoo: J903 • Birthdate: 4/4/21

Adj BW: 90 lbs • Adj WW: 735 lbs • Adj YW: 1328 lbs • ADG: 3.71 • WDA: 3.77 • Adj SC: 34.9

Owned by: Roger Kenner

BCLR DUAL RANGE D21-1

HOOKS SHEAR FORCE 38K

SIRE KS NO CHARADE F27

DAM KS KARA X597

KS ZOLEEN Z700

KS PAULA S419

CE	BW	WW	YW	ADG	MCE	MM	MWW	Stay	Doc	CW	YG	Marb	BF	REA	API	TI
10	1.5	79	119	0.25	6.8	26	65	22.3	13.2	37.0	-0.42	0.04	-0.086	0.96	139	78
%	45	40	40	40	35	30	30	2	25	25				30	30	45

28

KS GOLDEN J13

PB SM Bull

Homozygous Polled • Heterozygous Black • ASA# 3882236

Tattoo: J13 • Birthdate: 2/23/21

Adj BW: 75 lbs • Adj WW: 684 lbs • Adj YW: 1266 lbs • ADG: 3.65 • WDA: 3.51 • Adj SC: 37.8

Owned by: Erika Kenner

HOOK'S EAGLE 6E

SRF SHEAR FORCE 370W

SIRE TJ GOLD 274G

DAM KS ZAZA Z577

TJ 12C

KS JANA S264

CE	BW	WW	YW	ADG	MCE	MM	MWW	Stay	Doc	CW	YG	Marb	BF	REA	API	TI
11	-0.3	79	120	0.26	8.1	31	70	23.5	12.3	17.1	-0.35	0.38	-0.046	0.83	164	88
%	45	20	40	35	35	15	10	15	1	35		10			3	10

- Dam is the granddam of KS Point Blank G414.

29

KS MR GOLD J638

3/4 SM 1/4 AN Bull

Homozygous Polled • Homozygous Black • ASA# 3882558

Tattoo: J638 • Birthdate: 2/28/21

Adj BW: 66 lbs • Adj WW: 647 lbs • Adj YW: 1198 lbs • ADG: 3.50 • WDA: 3.17 • Adj SC: 33.0

Owned by: Erika Kenner

HOOK'S EAGLE 6E

MOHNEN IMPRESSIVE 1093

SIRE TJ GOLD 274G

DAM KS GRACELYN G1971

TJ 12C

DOUBLE J MISS X011

CE	BW	WW	YW	ADG	MCE	MM	MWW	Stay	Doc	CW	YG	Marb	BF	REA	API	TI
22	-4.7	73	111	0.24	12.3	27	63	16.9	15.9	26.0	-0.10	0.35	-0.018	0.39	157	84
%	1	2			1	20	35	35	10			40			10	20

- Heifer bull prospect.
- Dam is a first calf heifer.

KENNER SIMMENTAL RANCH

Black Purebred Bulls

BLACK PUREBRED BULLS

30 KS DYNAMIC J141 PB SM Bull

Homozygous Polled • Heterozygous Black • ASA# 3882273
Tattoo: J141 • Birthdate: 3/4/21
Adj BW: 91 lbs • Adj WW: 751 lbs • Adj YW: 1468 lbs • ADG: 4.48 • WDA: 4.03 • Adj SC: 38.8
Owned by: Roger Kenner

KS ROBIN HOOD C390 HTP SVF IN DEW TIME
SIRE KS OUTBURST F119 **DAM** KS BLAKELY B3010
KS ALIVIA A977 KS DEMMI M978

	CE	BW	WW	YW	ADG	MCE	MM	MWW	Stay	Doc	CW	YG	Marb	BF	REA	API	TI
EPD	8	3.5	99	154	0.35	4.1	29	78	15.1	17.1	45.5	-0.23	0.20	-0.087	0.51	135	90
%			2	2	3		15	2		3	10		35			40	10

• More Outburst sons in the red section – Lots 77-78.



Lot 30

31 KS MR OUTBURST J313 3/4 SM 1/8 AN 1/8 AR Bull

Homozygous Polled • Heterozygous Black • ASA# 3882336
Tattoo: J313 • Birthdate: 3/3/21
Adj BW: 94 lbs • Adj WW: 792 lbs • Adj YW: 1444 lbs • ADG: 4.09 • WDA: 4.05 • Adj SC: 38.7
Owned by: Roger Kenner

KS ROBIN HOOD C390 BCLR SHAMWOW W611
SIRE KS OUTBURST F119 **DAM** KS CHARLEIGH C4013
KS ALIVIA A977 KS MITZI X432

	CE	BW	WW	YW	ADG	MCE	MM	MWW	Stay	Doc	CW	YG	Marb	BF	REA	API	TI
EPD	7	3.8	98	154	0.35	4.2	32	81	16.4	14.9	59.8	-0.21	0.28	-0.069	0.76	139	92
%			2	2	5		3	1	40	15	2			25	30	35	5

• More Outburst sons in the red section – Lots 77-78.



KS Outburst F119 - Sire of Lots 30 & 31

32 KS OUTFIELDER J344 PB SM Bull

Homozygous Polled • Homozygous Black • ASA# 3882352 • OHF
Tattoo: J344 • Birthdate: 3/3/21
Adj BW: 83 lbs • Adj WW: 694 lbs • Adj YW: 1362 lbs • ADG: 4.20 • WDA: 3.76 • Adj SC: 36.7
Owned by: Erika Kenner

COLORADO BRIDLE BIT E752 KS HOME RUN B23
SIRE KS REGGIE G157 **DAM** KS DHARA D212
KS BRANDY B532 BCLR MISS VEGAS B449

	CE	BW	WW	YW	ADG	MCE	MM	MWW	Stay	Doc	CW	YG	Marb	BF	REA	API	TI
EPD	17	-2.3	63	96	0.21	9.9	33	65	19.2	13.5	16.9	-0.21	0.35	-0.044	0.42	147	76
%		2	3			3	3	35	25	20			10			15	

- Sire, KS Reggie, sold to Traxinger Simmental in 2020 and we used in our AI program.
- Same cow family as Lot 48.
- Lot 32 recovered from a bad case of pink eye this summer with a spot in his eye. He is healed and has vision in that eye.



Lot 32

33 KS DARWIN J593 PB SM Bull

Homozygous Polled • Homozygous Black • ASA# 3882523 • OHF
Tattoo: J593 • Birthdate: 3/4/21
Adj BW: 87 lbs • Adj WW: 738 lbs • Adj YW: 1399 lbs • ADG: 4.16 • WDA: 3.78 • Adj SC: 36.8
Owned by: Roger Kenner

CCR GRAVITY 9064A LFE THE RIDDLER 3238
SIRE LRS EVOLUTION 328E **DAM** KS FERDINANDA F880
LRS MS TIMTRAVELER 328A KS NESLIE X331

	CE	BW	WW	YW	ADG	MCE	MM	MWW	Stay	Doc	CW	YG	Marb	BF	REA	API	TI
EPD	11	3.3	90	139	0.31	8.1	25	70	17.4	15.5	42.4	-0.30	0.25	-0.062	0.90	142	87
%			10	10	10	15	35	15	50	10	10		25		45	25	15

• Maternal sister sells as Lot 139.



Lot 33

KENNER SIMMENTAL RANCH

Black Purebred Bulls

BLACK PUREBRED BULLS



Lot 34



Dam of Lot 34 in the pasture prior to weaning



COLORADO BRIDLE BIT E752

34 KS IGNACIO J2039

PB SM Bull

Homozygous Polled • Homozygous Black • ASA# 3926903 • ET

Tattoo: J2039 • Birthdate: 3/27/21

Adj BW: 102 lbs • Adj WW: 758 lbs • Adj YW: 1469 lbs • ADG: 4.45 • WDA: 4.21 • Adj SC: 39.0

Owned by: Erika Kenner

HOOK'S BALTIC 17B

CCR WIDE RANGE 9005A

SIRE **CAMP CAMPBELL E737**

DAM **BCLR MISS WIDE RNGE D653**

CAMP RANCH Y134

WS MOTHER LODGE W21

	CE	BW	WW	YW	ADG	MCE	MM	MWW	Stay	Doc	CW	YG	Marb	BF	REA	API	TI
EPD	14	1.0	92	146	0.33	8.8	15	61	17.0	15.8	24.0	-0.45	0.21	-0.086	0.92	151	90
%	10	35	10	4	5	10				10		35	30		40	15	10

• Own dam with Ben Kleppe of Crosshair Simmental.

35 KS MR BIG TIMBER J379

PB SM Bull

Homozygous Polled • Homozygous Black • ASA# 3882371

Tattoo: J379 • Birthdate: 3/10/21

Adj BW: 76 lbs • Adj WW: 622 lbs • Adj YW: 1154 lbs • ADG: 3.34 • WDA: 3.22 • Adj SC: 34.6

Owned by: Erika Kenner

HOOK'S YELLOWSTONE 97Y

GW-WBF SUBSTANCE 820Y

SIRE **KOCH BIG TIMBER 685D**

DAM **KS DEBBIE D959**

KOCH MS HOOKS BOY

KS MISS YAWNA Y541

	CE	BW	WW	YW	ADG	MCE	MM	MWW	Stay	Doc	CW	YG	Marb	BF	REA	API	TI
EPD	16	-3.9	67	102	0.22	6.3	30	63	21.2	11.7	21.3	-0.25	0.01	-0.034	0.67	147	76
%	4	1				40	10	40	10	45						20	

• Heifer bull prospect.

• Granddam is the dam of Lots 17-18.

COLORADO BRIDLE BIT E752

HOMOZYGOUS BLACK / HOMOZYGOUS POLLED

PUREBRED SIMMENTAL

This is our 3rd calf crop by Colorado. He is owned by Mike Traxinger, SD. He works perfect on heifers and high-performance cows. Not only do they calve easy, they are stylish, deep bodied and have adequate thickness. Plus, we've found out that we love his daughters – they are easy fleshing, super to deal with and have beautiful udders! His EPD profile is well balanced all the way across. He works well in combination with the power females in our herd. Sons sell as Lots 36-38 and his daughters sell as Lots 122-123.

36 AGC MR COLORADO J10A 3/4 SM 1/4 AN Bull

Homozygous Polled • Homozygous Black • ASA# 3882707

Tattoo: J10A • Birthdate: 2/22/21

Adj BW: 85 lbs • Adj WW: 624 lbs • Adj YW: 1142 lbs • ADG: 3.29 • WDA: 3.02 • Adj SC: 34.2

Owned by: Ashton Guthrie

HOOK'S BOZEMAN 8B

HA COWBOY UP 5405

SIRE **COLORADO BRIDLE BIT E752**

DAM **AGC REBA G1A**

BRIDLE BIT MISS B452

KS MISS TOP GEAR B29

	CE	BW	WW	YW	ADG	MCE	MM	MWW	Stay	Doc	CW	YG	Marb	BF	REA	API	TI
EPD	16	-1.5	77	119	0.26	9.0	22	61	18.0	11.9	27.2	-0.29	-0.08	-0.079	0.52	125	72
%	10	20	40	45	50	20		50	20	50		30		15			

37 KS MR COLORADO J490 3/4 SM 1/4 AN Bull

Homozygous Polled • Homozygous Black • ASA# 3882444

Tattoo: J490 • Birthdate: 2/26/21

Adj BW: 84 lbs • Adj WW: 723 lbs • Adj YW: 1405 lbs • ADG: 4.29 • WDA: 3.84 • Adj SC: 34.9

Owned by: Roger Kenner

HOOK'S BOZEMAN 8B

GW ROBUST 605Z

SIRE **COLORADO BRIDLE BIT E752**

DAM **KS EMORIE E1835**

BRIDLE BIT MISS B452

KS WANDY W62

	CE	BW	WW	YW	ADG	MCE	MM	MWW	Stay	Doc	CW	YG	Marb	BF	REA	API	TI
EPD	16	-1.2	80	119	0.25	8.7	30	70	19.4	16.3	41.3	-0.29	0.17	-0.070	0.77	141	81
%	15	25	30	40		20	5	10	10	10	25	30		25	30	30	35

KENNER SIMMENTAL RANCH

Black SimAngus Bulls

38 KS ROCKY J484 3/4 SM 1/4 AN Bull

Homozygous Polled • Homozygous Black • ASA# 3882439
 Tattoo: J484 • Birthdate: 3/3/21
 Adj BW: 87 lbs • Adj WW: 642 lbs • Adj YW: 1329 lbs • ADG: 4.32 • WDA: 3.63 • Adj SC: 35.2
 Owned by: Roger Kenner

HOOK'S BOZEMAN 88 LRS CROSSROADS 875Y
SIRE COLORADO BRIDLE BIT E752 **DAM** KS EDYTA E1156
 BRIDLE BIT MISS 8452 KS WANDY W82

EPD	CE	BW	WW	YW	ADG	MCE	MM	MWW	Stay	Doc	CW	YG	Marb	BF	REA	API	TI
%	14	0.3	84	125	0.26	7.6	28	70	18.6	16.5	48.0	-0.27	0.15	-0.054	0.90	134	80
	35	50	20	30	50	40	10	10	15	10	10	40		35	15	45	40



Lot 38

39 KS MR WIDE LOAD J2044 3/4 SM 1/4 AN Bull

Homozygous Polled • Homozygous Black • ASA# 3926905 • ET
 Tattoo: J2044 • Birthdate: 3/27/21
 Adj BW: 93 lbs • Adj WW: 641 lbs • Adj YW: 1194 lbs • ADG: 3.48 • WDA: 3.44 • Adj SC: 39.0
 Owned by: Erika Kenner

CCR WIDE RANGE 9005A MYTTY IN FOCUS
SIRE BCLR WIDE LOAD C21-3 **DAM** SHOESTRING FOCUS T4
 WS MOTHER LODE W21 R34

EPD	CE	BW	WW	YW	ADG	MCE	MM	MWW	Stay	Doc	CW	YG	Marb	BF	REA	API	TI
%	11	0.1	74	110	0.22	6.1	17	54	18.6	10.3	20.7	-0.37	0.08	-0.066	0.79	124	72
	45								15			15		25	25		



SHOESTRING Focus T4 - Dam of Lot 39
 Pictured at 12 years of age.

40 KS MR DIVIDEND J483 3/4 SM 1/4 AN Bull

Homozygous Polled • Homozygous Black • ASA# 3882438
 Tattoo: J483 • Birthdate: 2/26/21
 Adj BW: 77 lbs • Adj WW: 659 lbs • Adj YW: 1305 lbs • ADG: 4.07 • WDA: 3.56 • Adj SC: 34.9
 Owned by: Roger Kenner

CLRS AFTER SHOCK 604 A CCR WIDE RANGE 9005A
SIRE CLRS DIVIDEND 405D **DAM** KS EDELE E1024
 CLRS BONNIA 405 B KS URIEL U608

EPD	CE	BW	WW	YW	ADG	MCE	MM	MWW	Stay	Doc	CW	YG	Marb	BF	REA	API	TI
%	16	-1.4	79	129	0.31	8.3	12	51	20.2	13.8	24.1	-0.21	0.11	-0.050	0.46	141	77
	15	20	35	25	20	25			10	25				50		30	50



Dam of Lot 40 in the pasture prior to weaning.

41 KS MR FRANCHISE J2026 3/4 SM 1/4 AN Bull

Homozygous Polled • Homozygous Black • ASA# 3926898 • ET
 Tattoo: J2026 • Birthdate: 3/3/21
 Adj BW: 81 lbs • Adj WW: 623 lbs • Adj YW: 1223 lbs • ADG: 3.78 • WDA: 3.46 • Adj SC: 36.2
 Owned by: Erika Kenner

CCR COWBOY CUT 5048Z ELLINGSON LEGACY M229
SIRE TJ FRANCHISE 451D **DAM** DOUBLE J MISS X011
 TJ MISS NET WORTH U11 DOUBLE J MISS U828

EPD	CE	BW	WW	YW	ADG	MCE	MM	MWW	Stay	Doc	CW	YG	Marb	BF	REA	API	TI
%	16	0.6	80	119	0.25	8.1	27	67	19.2	10.2	32.9	-0.33	-0.06	-0.046	0.97	125	73
	15		30	40		30	20	20	15		50	20		50	10		



Lot 37 with his dam in the pasture prior to weaning.

KENNER SIMMENTAL RANCH

Black SimAngus Bulls

BLACK SIMANGUS BULLS



DOUBLE J X011

DOUBLE J X011

HOMOZYGOUS BLACK / HOMOZYGOUS POLLED
PUREBRED SIMMENTAL

X011 should not be a stranger to anyone. For the past several years, there have been many bulls in the sale by her and several different sires. All of her matings click! This year, we only have 2 bulls by her in the sale – one by TJ Franchise and one by Sitz Stellar. The Franchise is a full brother to the ones that sold last year and the Stellar was the only embryo from that mating and luckily it stuck, as he is tremendous! X011 stamps her calves with so much length, depth and muscle shape and gives them an unbelievable disposition. They are easy to be around and to admire. Sons sell as Lots 41-42 and grandsons are Lots 49, 50 & 53.

SITZ STELLAR 726D

HOMOZYGOUS BLACK / HOMOZYGOUS POLLED
PUREBRED ANGUS

We are so impressed with our first Stellar's! Since they were born, they've caught our eye as they have style, yet they are impressively stout made, sound and fluid moving, stand on a great foot and have excellent dispositions. We used Stellar in our ET program and on heifers and will be using more of him in the future. Stellar sons sell as Lots 42-47.



SITZ STELLAR 726D



Lot 42

42 KS GALACTIC J137

1/2 SM 1/2 AN Bull

Homozygous Polled • Homozygous Black • ASA# 3882271 • ET
Tattoo: J137 • Birthdate: 3/2/21
Adj BW: 87 lbs • Adj WW: 772 lbs • Adj YW: 1476 lbs • ADG: 4.45 • WDA: 4.12 • Adj SC: 36.1
Owned by: Erika Kenner

MOHNEN SUBSTANTIAL 272

ELLINGSON LEGACY M229

SIRE SITZ STELLAR 726D
SITZ PRIDE 2008

DAM DOUBLE J MISS X011
DOUBLE J MISS U828

	CE	BW	WW	YW	ADG	MCE	MM	MWW	Stay	Doc	CW	YG	Marb	BF	REA	API	TI
EPD	17	-1.1	102	163	0.38	8.7	25	76	14.4	14.1	47.9	-0.14	0.04	-0.018	0.80	135	90
%	10	25	1	1	2	20	30	2		25	10				25	40	10



Lot 43

43 KS SIRIUS J206

1/2 SM 1/2 AN Bull

Homozygous Polled • Homozygous Black • ASA# 3882297 • ET
Tattoo: J206 • Birthdate: 3/1/21
Adj BW: 96 lbs • Adj WW: 772 lbs • Adj YW: 1429 lbs • ADG: 4.16 • WDA: 4.01 • Adj SC: 41.1
Owned by: Roger Kenner

MOHNEN SUBSTANTIAL 272

LFE THE RIDDLER 323B

SIRE SITZ STELLAR 726D
SITZ PRIDE 2008

DAM KS FEDERICA F298
KS CHIARA C982

	CE	BW	WW	YW	ADG	MCE	MM	MWW	Stay	Doc	CW	YG	Marb	BF	REA	API	TI
EPD	14	-2.4	79	122	0.27	8.3	27	67	16.5	14.7	43.0	0.06	0.41	0.020	0.40	146	85
%	30	10	35	35	40	25	15	20	40	20	20		30			20	20

KENNER SIMMENTAL RANCH

Black SimAngus Bulls

44 KS DOMINANCE J285 1/2 SM 1/2 AN Bull

Homozygous Polled • Homozygous Black • ASA# 3882322 • ET
 Tattoo: J285 • Birthdate: 3/2/21
 Adj BW: 92 lbs • Adj WW: 716 lbs • Adj YW: 1351 lbs • ADG: 4.02 • WDA: 3.82 • Adj SC: 37.1
 Owned by: Roger Kenner

MOHNEN SUBSTANTIAL 272 LFE THE RIDDLER 323B

SIRE **SITZ STELLAR 726D** DAM **KS FEDERICA F298**
 SITZ PRIDE 200B KS CHIARA C982

CE	BW	WW	YW	ADG	MCE	MM	MWW	Stay	Doc	CW	YG	Marb	BF	REA	API	TI
EPD 14	-1.0	94	150	0.35	8.4	27	74	13.6	15.5	41.5	0.00	0.54	0.021	0.59	152	96
%	35	25	4	4	5	25	15	3	10	25		15			15	2



Lot 44

45 KS IMPRESSION J481 1/2 SM 1/2 AN Bull

Homozygous Polled • Homozygous Black • ASA# 3882436 • ET
 Tattoo: J481 • Birthdate: 3/1/21
 Adj BW: 78 lbs • Adj WW: 715 lbs • Adj YW: 1340 lbs • ADG: 3.96 • WDA: 3.78 • Adj SC: 34.1
 Owned by: Roger Kenner

MOHNEN SUBSTANTIAL 272 LFE THE RIDDLER 323B

SIRE **SITZ STELLAR 726D** DAM **KS FEDERICA F298**
 SITZ PRIDE 200B KS CHIARA C982

CE	BW	WW	YW	ADG	MCE	MM	MWW	Stay	Doc	CW	YG	Marb	BF	REA	API	TI
EPD 16	-4.6	73	114	0.25	10.0	27	64	13.4	10.6	42.7	-0.01	0.46	0.010	0.55	148	86
%	10	2			10	15	30			20		25			20	15



Lot 45

46 KS COSMIC J663 1/2 SM 1/2 AN Bull

Homozygous Polled • Homozygous Black • ASA# 3882584
 Tattoo: J663 • Birthdate: 2/19/21
 Adj BW: 79 lbs • Adj WW: 691 lbs • Adj YW: 1272 lbs • ADG: 3.69 • WDA: 3.35 • Adj SC: 36.6
 Owned by: Roger Kenner

MOHNEN SUBSTANTIAL 272 COLORADO BRIDLE BIT E752

SIRE **SITZ STELLAR 726D** DAM **KS GAYLE G451**
 SITZ PRIDE 200B KS ENDELYN E661

CE	BW	WW	YW	ADG	MCE	MM	MWW	Stay	Doc	CW	YG	Marb	BF	REA	API	TI
EPD 15	-1.8	84	133	0.31	8.0	25	67	16.7	10.6	47.8	-0.03	0.22	0.001	0.59	140	83
%	20	15	20	20	30	35	20	35		10					30	25

• Dam was a first calf heifer.



Lot 46

47 KS MR STELLAR J667 1/2 SM 1/2 AN Bull

Scurred/Heterozygous Polled • Homozygous Black • ASA# 3882588
 Tattoo: J667 • Birthdate: 2/25/21
 Adj BW: 81 lbs • Adj WW: 760 lbs • Adj YW: 1304 lbs • ADG: 3.46 • WDA: 3.48 • Adj SC: 34.9
 Owned by: Roger Kenner

MOHNEN SUBSTANTIAL 272 COLORADO BRIDLE BIT E752

SIRE **SITZ STELLAR 726D** DAM **KS GERILYN G481**
 SITZ PRIDE 200B KS EVONNE E987

CE	BW	WW	YW	ADG	MCE	MM	MWW	Stay	Doc	CW	YG	Marb	BF	REA	API	TI
EPD 18	-2.4	90	138	0.30	10.1	27	72	6.6	13.6	41.0	0.00	0.23	0.010	0.50	126	88
%	5	10	10	10	25	10	10		30	25						15

• Heifer bull prospect.
 • Dam is first calf heifer.

KS FEDERICA F298

**HOMOZYGOUS BLACK / HOMOZYGOUS POLLED
 PUREBRED SIMMENTAL**

We flushed F298 as a first calf heifer and she has exceeded our expectations! F298 has one of the most perfect udders – shown in the picture from the pasture this summer. Her mother is a powerful cow who has put many bulls in the sale. The Stellar sons by F298 will impress you. They are all so complete. She also has a natural calf in the Purebred section by natural service. Photo will be taken this summer. Sons sell as Lots 43-45 & Lot 26.



KENNER SIMMENTAL RANCH

Black SimAngus Bulls

BLACK SIMANGUS BULLS



Lot 48

48 KS POWERTRAIN J652 1/2 SM 1/2 AN Bull

Homozygous Polled • Homozygous Black • ASA# 3882573
Tattoo: J652 • Birthdate: 2/23/21
Adj BW: 90 lbs • Adj WW: 761 lbs • Adj YW: 1495 lbs • ADG: 4.65 • WDA: 3.93 • Adj SC: 36.8
Owned by: Erika Kenner

TEHAMA REVERE CCR COWBOY CUT 5048Z
SIRE S POWERPOINT WS 5503 **DAM KS GERDA G344**
S QUEEN ESSA 248 KS DHARA D212

	CE	BW	WW	YW	ADG	MCE	MM	MWW	Stay	Doc	CW	YG	Marb	BF	REA	API	TI
EPD	17	-1.2	87	143	0.35	10.9	23	66	16.3	11.4	42.5	0.10	0.76	0.021	0.28	172	98
%	10	25	15	10	5	4	50	20	40		20		3			2	1

- Dam was a first calf heifer.
- Same cow family as Lot 32.



Lot 49

49 KS EXCEL J655 1/2 SM 1/2 AN Bull

Homozygous Polled • Homozygous Black • ASA# 3882576
Tattoo: J655 • Birthdate: 2/21/21
Adj BW: 85 lbs • Adj WW: 715 lbs • Adj YW: 1286 lbs • ADG: 3.63 • WDA: 3.39 • Adj SC: 34.7
Owned by: Erika Kenner

TEHAMA REVERE HOOK'S BOZEMAN 8B
SIRE S POWERPOINT WS 5503 **DAM KS GLORIANA G380**
S QUEEN ESSA 248 DOUBLE J MISS X011

	CE	BW	WW	YW	ADG	MCE	MM	MWW	Stay	Doc	CW	YG	Marb	BF	REA	API	TI
EPD	17	-1.0	80	120	0.25	10.4	20	59	14.7	10.7	30.9	-0.13	0.51	-0.010	0.62	150	87
%	10	25	30	40		10							20			15	15

- Dam was a first calf heifer.
- Grandson of X011 – dam of Lots 41 & 42, granddam of Lots 50 & 53.

KS POINT BLANK G414

HOMOZYGOUS BLACK / HOMOZYGOUS POLLED

1/2 SM 1/2 AN

We raised Point Blank (S Powerpoint WS 5503 son), but he had an injury before we cataloged in 2020. We kept him out of the sale to see if he'd heal. Once he was healed, we needed an extra bull, so we kept him for ourselves. His dam is an extremely powerful cow, and he inherited her power! His sons are impressive, stout bulls in the sale with good feet and are very docile. If you need more performance, the Point Blank sons will fit the bill! Sons sell as Lots 50-54.



KS POINT BLANK G414



Lot 50

50 KS POWERHOUSE J41 1/2 SM 1/2 AN Bull

Homozygous Polled • Homozygous Black • ASA# 3882246
Tattoo: J41 • Birthdate: 2/26/21
Adj BW: 100 lbs • Adj WW: 764 lbs • Adj YW: 1475 lbs • ADG: 4.46 • WDA: 4.10 • Adj SC: 39.4
Owned by: Erika Kenner

S POWERPOINT WS 5503 HF KODIAK 5R
SIRE KS POINT BLANK G414 **DAM KS ZYRIA Z859**
KS EVEREST E13 DOUBLE J MISS X011

	CE	BW	WW	YW	ADG	MCE	MM	MWW	Stay	Doc	CW	YG	Marb	BF	REA	API	TI
EPD	9	2.2	92	138	0.29	5.4	22	68	15.9	13.8	39.4	-0.23	0.27	-0.050	0.71	130	84
%			5	15	30			15	45	25	30	50		50	40	50	20

- Grandson of X011 – dam of Lots 41 & 42 and granddam of Lots 49 & 53.

KENNER SIMMENTAL RANCH

Black SimAngus Bulls

51 KS CLOSE RANGE J311 1/2 SM 1/2 AN Bull

Homozygous Polled • Homozygous Black • ASA# 3882334
Tattoo: J311 • Birthdate: 3/14/21
Adj BW: 94 lbs • Adj WW: 737 lbs • Adj YW: 1377 lbs • ADG: 4.03 • WDA: 3.91 • Adj SC: 33.8
Owned by: Roger Kenner

S POWERPOINT WS 5503 ELLINGSON IDENTITY 9104
SIRE **KS POINT BLANK G414** DAM **KS CELESTIA C4004**
KS EVEREST E13 KS DEMMI M978

	CE	BW	WW	YW	ADG	MCE	MM	MWW	Stay	Doc	CW	YG	Marb	BF	REA	API	TI
EPD	9	2.6	76	126	0.32	6.3	22	60	17.5	15.7	27.8	0.01	0.67	0.007	0.27	148	83
%			50	30	15				25	10			10			20	25



Lot 51

52 KS DIRECT HIT J524 1/2 SM 1/2 AN Bull

Homozygous Polled • Homozygous Black • ASA# 3882467 • Twin
Tattoo: J524 • Birthdate: 3/18/21
Adj BW: 81 lbs • Adj WW: 691 lbs • Adj YW: 1329 lbs • ADG: 4.02 • WDA: 3.77 • Adj SC: 34.0
Owned by: Roger Kenner

S POWERPOINT WS 5503 ELLINGSON IDENTITY 9104
SIRE **KS POINT BLANK G414** DAM **KS FAY F1147**
KS EVEREST E13 KS RIANA R257

	CE	BW	WW	YW	ADG	MCE	MM	MWW	Stay	Doc	CW	YG	Marb	BF	REA	API	TI
EPD	9	4.4	75	120	0.28	7.5	25	62	17.2	10.9	28.1	-0.15	0.57	-0.005	0.66	139	79
%			50	40	35	40	30	40	30				15		50	35	45



Lot 52

53 KS MR POINT BLANK J527 1/2 SM 1/2 AN Bull

Homozygous Polled • Homozygous Black • ASA# 3882470
Tattoo: J527 • Birthdate: 3/16/21
Adj BW: 98 lbs • Adj WW: 823 lbs • Adj YW: 1364 lbs • ADG: 3.42 • WDA: 3.81 • Adj SC: 36.4
Owned by: Erika Kenner

S POWERPOINT WS 5503 BENFIELD SUBSTANCE 8506
SIRE **KS POINT BLANK G414** DAM **KS FINLEY F1308**
KS EVEREST E13 DOUBLE J MISS X011

	CE	BW	WW	YW	ADG	MCE	MM	MWW	Stay	Doc	CW	YG	Marb	BF	REA	API	TI
EPD	9	2.7	86	128	0.26	4.9	26	69	16.4	12.4	41.6	-0.10	0.30	-0.011	0.65	127	80
%			15	25	50		25	15	40	45	25		50				40

- Grandson of X011 – dam of Lots 41 & 42 and granddam of Lots 49 and 50.
- Maternal sister sells as Lot 150.

54 KS MR POINT BLANK J529 1/2 SM 1/2 AN Bull

Homozygous Polled • Homozygous Black • ASA# 3882473
Tattoo: J529 • Birthdate: 3/5/21
Adj BW: 89 lbs • Adj WW: 725 lbs • Adj YW: 1325 lbs • ADG: 3.79 • WDA: 3.64 • Adj SC: 34.3
Owned by: Roger Kenner

S POWERPOINT WS 5503 ELLINGSON IDENTITY 9104
SIRE **KS POINT BLANK G414** DAM **KS FIDELIA F1406**
KS EVEREST E13 KS RIANA R257

	CE	BW	WW	YW	ADG	MCE	MM	MWW	Stay	Doc	CW	YG	Marb	BF	REA	API	TI
EPD	9	2.4	74	117	0.27	7.6	27	64	20.4	10.0	27.9	-0.20	0.34	-0.018	0.71	136	75
%				45	40	40	15	30	5				45		40	40	

- Maternal sister sells as Lot 158.

55 BGL MR FRANCHISE J177B 1/2 SM 1/2 AN Bull

Homozygous Polled • Homozygous Black • ASA# 3882667
Tattoo: J177B • Birthdate: 2/25/21
Adj BW: 87 lbs • Adj WW: 695 lbs • Adj YW: 1304 lbs • ADG: 3.83 • WDA: 3.67 • Adj SC: 38.4
Owned by: Leapaldt Simmentals

CCR COWBOY CUT 5048Z BENFIELD SUBSTANCE 8506
SIRE **TJ FRANCHISE 451D** DAM **BGL BETHANY B138B**
TJ MISS NET WORTH U11 BGL TRESSA T958

	CE	BW	WW	YW	ADG	MCE	MM	MWW	Stay	Doc	CW	YG	Marb	BF	REA	API	TI
EPD	13	1.2	87	133	0.29	6.0	24	68	19.8	15.8	45.5	0.00	0.23	0.003	0.51	139	81
%			35	15	30		35	15	10	10	15				35	35	

56 KS MR BOMBER J625 1/2 SM 1/2 AN Bull

Homozygous Polled • Homozygous Black • ASA# 3882545
Tattoo: J625 • Birthdate: 3/17/21
Adj BW: 83 lbs • Adj WW: 661 lbs • Adj YW: 1261 lbs • ADG: 3.81 • WDA: 3.41 • Adj SC: 36.0
Owned by: Roger Kenner

CASINO BOMBER N33 HOOK'S BLUEPRINT 13B
SIRE **WCF BOMBER 987** DAM **KS GRETCHEN G145**
MCATL BLACKBIRD 831-1378 KS BRINLEY B33

	CE	BW	WW	YW	ADG	MCE	MM	MWW	Stay	Doc	CW	YG	Marb	BF	REA	API	TI
EPD	15	1.2	81	129	0.30	8.9	24	65	13.0	16.4	55.3	-0.09	0.34	-0.018	0.74	128	80
%			25	30	25	20	35	25		10	4		45		35		40

- Dam was a first calf heifer.
- Granddam is the B33 donor – dam of Lots 11 – 14.

KENNER SIMMENTAL RANCH

Red Purebred Bulls (All non-diluted)



KS VANDERBILT G220

KS VANDERBILT G220

NON-DILUTED RED / HOMOZYGOUS POLLED

3/4 SM 1/4 AR

Vanderbilt was the high-selling bull in the 2020 sale selling to Crosshair Simmental and Doll Simmental Ranch and you'll see sons selling in their programs this year also! Most of the Vanderbilt's in our sale this year are ET calves by a couple different donors. The Vanderbilt's have a lot of performance with a moderate birth weight. His birth weight EPD actually went down after all his calves were reported, yet he's still a performance bull with his growth EPDs in the top 1% of the breed! His progeny are dark, cherry red and the dispositions have been excellent. Sons sell as Lots 57-67.

KS ELSIE E820 NON-DILUTED RED / HOMOZYGOUS POLLED / PUREBRED SIMMENTAL

Elsie is a daughter of KS Penny X395 and ShamWow! We have a few of those daughters in our herd and they all rise to the top each year with their calves. A full sister is also, KS Zada, in the Bichler program. A few X395 daughters have made their way to the donor pen now! The first flush we did with Elsie was KS Vanderbilt and these calves are powerful! Elsie has a good udder, a super disposition, and great feet and structure. Photo will be taken this summer. Sons sell as Lots 57-62.



Lot 57

57 KS NASHVILLE J169

PB SM Bull

Homozygous Polled • Red • ASA# 3882285 • ET • DLF

Tattoo: J169 • Birthdate: 3/4/21

Adj BW: 91 lbs • Adj WW: 855 lbs • Adj YW: 1635 lbs • ADG: 4.90 • WDA: 4.51 • Adj SC: 40.3

Owned by: Roger Kenner

RFS BULLETPROOF B42

BCLR SHAMWOW W611

SIRE KS VANDERBILT G220

DAM KS ELSIE E820

KS CALAH C12

KS PENNY X395

	CE	BW	WW	YW	ADG	MCE	MM	MWW	Stay	Doc	CW	YG	Marb	BF	REA	API	TI
EPD	10	1.6	109	168	0.37	8.5	29	83	16.6	15.1	54.9	-0.30	0.18	-0.046	1.17	147	99
%		50	1	1	2	10	15	1		10	2		35		10	20	1



Lot 58

58 KS COMMODORE J460

PB SM Bull

Homozygous Polled • Red • ASA# 3882420 • ET • DLF

Tattoo: J460 • Birthdate: 3/2/21

Adj BW: 101 lbs • Adj WW: 857 lbs • Adj YW: 1553 lbs • ADG: 4.37 • WDA: 4.33 • Adj SC: 41.1

Owned by: Roger Kenner

RFS BULLETPROOF B42

BCLR SHAMWOW W611

SIRE KS VANDERBILT G220

DAM KS ELSIE E820

KS CALAH C12

KS PENNY X395

	CE	BW	WW	YW	ADG	MCE	MM	MWW	Stay	Doc	CW	YG	Marb	BF	REA	API	TI
EPD	8	3.4	113	171	0.37	7.1	29	85	15.6	15.1	58.8	-0.28	0.20	-0.057	1.05	141	99
%			1	1	2	30	15	1		10	1		35		15	25	1

59 KS MR VANDERBILT J273

PB SM Bull

Homozygous Polled • Red • ASA# 3882318 • ET • DLF

Tattoo: J273 • Birthdate: 3/4/21

Adj BW: 92 lbs • Adj WW: 825 lbs • Adj YW: 1535 lbs • ADG: 4.46 • WDA: 4.28 • Adj SC: 40.3

Owned by: Roger Kenner

RFS BULLETPROOF B42

BCLR SHAMWOW W611

SIRE KS VANDERBILT G220

DAM KS ELSIE E820

KS CALAH C12

KS PENNY X395

	CE	BW	WW	YW	ADG	MCE	MM	MWW	Stay	Doc	CW	YG	Marb	BF	REA	API	TI
EPD	10	2.4	106	165	0.36	8.0	29	82	16.5	15.1	54.3	-0.23	0.27	-0.045	0.96	148	98
%			1	1	2	15	15	1		10	2		20		30	15	1

60 KS MR VANDERBILT J2754

PB SM Bull

Homozygous Polled • Red • ASA# 3926923 • ET • DLF

Tattoo: J2754 • Birthdate: 3/3/21

Adj BW: 95 lbs • Adj WW: 732 lbs • Adj YW: 1466 lbs • ADG: 4.61 • WDA: 4.10 • Adj SC: 36.7

Owned by: Roger Kenner

RFS BULLETPROOF B42

BCLR SHAMWOW W611

SIRE KS VANDERBILT G220

DAM KS ELSIE E820

KS CALAH C12

KS PENNY X395

	CE	BW	WW	YW	ADG	MCE	MM	MWW	Stay	Doc	CW	YG	Marb	BF	REA	API	TI
EPD	10	3.2	106	164	0.37	8.0	29	82	14.7	15.1	64.9	-0.31	0.17	-0.063	1.19	138	95
%			1	1	2	15	15	1		10	1		40		5	35	3

RED PUREBRED BULLS

KENNER SIMMENTAL RANCH

Red Purebred Bulls (All non-diluted)

61 KS TENNESSEE J2510

PB SM Bull

Homozygous Polled • Red • ASA# 3926922 • ET • DLF
Tattoo: J2510 • Birthdate: 3/6/21
Adj BW: 91 lbs • Adj WW: 777 lbs • Adj YW: 1393 lbs • ADG: 3.87 • WDA: 3.91 • Adj SC: 37.4
Owned by: Roger Kenner

SIRE RFS BULLETPROOF B42
KS VANDERBILT G220
KS CALAH C12

DAM BCLR SHAMWOW W611
KS ELSIE E820
KS PENNY X395

EPD	CE	BW	WW	YW	ADG	MCE	MM	MWW	Stay	Doc	CW	YG	Marb	BF	REA	API	TI
9	2.3	103	157	0.33	7.6	29	81	17.2	15.1	49.6	-0.30	0.31	-0.063	0.97	150	98	
%		1	2	5	20	15	1	50	10	4		15		30	15	2	



Lot 61

62 KS MR VANDERBILT J4011

PB SM Bull

Homozygous Polled • Red • ASA# 3882656 • ET • DLF
Tattoo: J4011 • Birthdate: 3/10/21
Adj BW: 98 lbs • Adj WW: 833 lbs • Adj YW: 1496 lbs • ADG: 4.17 • WDA: 4.20 • Adj SC: 37.1
Owned by: Roger Kenner

SIRE RFS BULLETPROOF B42
KS VANDERBILT G220
KS CALAH C12

DAM BCLR SHAMWOW W611
KS ELSIE E820
KS PENNY X395

EPD	CE	BW	WW	YW	ADG	MCE	MM	MWW	Stay	Doc	CW	YG	Marb	BF	REA	API	TI
10	2.2	99	149	0.31	7.9	29	78	17.1	15.1	56.2	-0.30	0.26	-0.061	1.07	146	94	
%		2	3	10	20	15	2	50	10	2		20		15	20	3	



Check out our website for videos and more information as the sale gets closer!

www.kennersimmental.com



KS MISS SHAMWOW Z829

NON-DILUTED RED / HOMOZYGOUS POLLED
PUREBRED SIMMENTAL

Z829 has consistently put high-performance bulls in the sale, so she finally made her way to the donor pen. Her mating to Vanderbilt resulted in dark, cherry red, power bulls. These bulls are stout and have excellent dispositions. Photo will be taken this summer. Sons sell as Lots 63-65 and grandson is Lot 108 and granddaughter is Lot 183.



PAST SONS OF Z829



63 AGC COSMO J8A

PB SM Bull

Homozygous Polled • Red • ASA# 3882705 • ET • DLF
Tattoo: J8A • Birthdate: 3/15/21
Adj BW: 93 lbs • Adj WW: 731 lbs • Adj YW: 1533 lbs • ADG: 5.03 • WDA: 4.24 • Adj SC: 37.9
Owned by: Ashton Guthrie

SIRE RFS BULLETPROOF B42
KS VANDERBILT G220
KS CALAH C12

DAM BCLR SHAMWOW W611
KS MISS SHAMWOW Z829
KS WILMA W475

EPD	CE	BW	WW	YW	ADG	MCE	MM	MWW	Stay	Doc	CW	YG	Marb	BF	REA	API	TI
11	2.5	99	154	0.34	7.1	29	78	17.8	15.3	43.6	-0.30	0.23	-0.055	0.95	148	93	
%		45	2	2	4	30	15	2	45	10	10		25		35	15	4



Lot 63

KENNER SIMMENTAL RANCH

Red Purebred Bulls (All non-diluted)

64 KS MR VANDERBILT J149 PB SM Bull

Homozygous Polled • Red • ASA# 3882278 • ET • DLF
 Tattoo: J149 • Birthdate: 3/2/21
 Adj BW: 91 lbs • Adj WW: 684 lbs • Adj YW: 1385 lbs • ADG: 4.40 • WDA: 3.80 • Adj SC: 40.6
 Owned by: Erika Kenner

RFS BULLETPROOF B42 BCLR SHAMWOW W611
SIRE KS VANDERBILT G220 **DAM** KS MISS SHAMWOW Z829
 KS CALAH C12 KS WILMA W475

	CE	BW	WW	YW	ADG	MCE	MM	MWW	Stay	Doc	CW	YG	Marb	BF	REA	API	TI
EPD	12	0.7	91	138	0.30	8.1	29	74	16.1	15.3	50.0	-0.32	0.17	-0.076	0.92	142	89
%	30	30	10	10	15	15	15	5		10	3		40		40	25	10



65 KS MR VANDERBILT J258 PB SM Bull

Homozygous Polled • Red • ASA# 3882313 • ET • DLF
 Tattoo: J258 • Birthdate: 3/4/21
 Adj BW: 83 lbs • Adj WW: 691 lbs • Adj YW: 1334 lbs • ADG: 4.04 • WDA: 3.69 • Adj SC: 37.3
 Owned by: Erika Kenner

RFS BULLETPROOF B42 BCLR SHAMWOW W611
SIRE KS VANDERBILT G220 **DAM** KS MISS SHAMWOW Z829
 KS CALAH C12 KS WILMA W475

	CE	BW	WW	YW	ADG	MCE	MM	MWW	Stay	Doc	CW	YG	Marb	BF	REA	API	TI
EPD	11	0.6	84	133	0.31	7.0	29	71	19.0	15.3	44.8	-0.34	0.24	-0.059	1.07	149	87
%	45	30	25	15	10	30	15	15	25	10	10		25		15	15	15

66 KS SCHOLASTIC J427 PB SM Bull

Homozygous Polled • Red • ASA# 3882397 • DLF
 Tattoo: J427 • Birthdate: 2/27/21
 Adj BW: 95 lbs • Adj WW: 765 lbs • Adj YW: 1373 lbs • ADG: 3.83 • WDA: 3.77 • Adj SC: 39.5
 Owned by: Erika Kenner

RFS BULLETPROOF B42 CDI AMBITION 255C
SIRE KS VANDERBILT G220 **DAM** KS ELISSA E119
 KS CALAH C12 KS ALIVIA A977

	CE	BW	WW	YW	ADG	MCE	MM	MWW	Stay	Doc	CW	YG	Marb	BF	REA	API	TI
EPD	7	4.3	107	159	0.33	4.1	25	78	16.5	13.6	48.8	-0.34	0.24	-0.061	1.11	140	95
%			1	1	5		40	2		20	4		25		10	30	3

• Granddam is the dam of Lots 68 - 70 and granddam of Lot 84.

67 BGL MR VANDERBILT J181B PB SM Bull

Homozygous Polled • Red • ASA# 3882670 • DLF
 Tattoo: J181B • Birthdate: 3/18/21
 Adj BW: 91 lbs • Adj WW: 822 lbs • Adj YW: 1473 lbs • ADG: 4.09 • WDA: 4.15 • Adj SC: 42.5
 Owned by: Leapoldt Simmentals

RFS BULLETPROOF B42 WS ALL IN W111
SIRE KS VANDERBILT G220 **DAM** BCLR MISS ALL IN B419
 KS CALAH C12 KS ZADA Z887

	CE	BW	WW	YW	ADG	MCE	MM	MWW	Stay	Doc	CW	YG	Marb	BF	REA	API	TI
EPD	12	0.4	100	152	0.33	7.9	31	80	18.6	14.6	45.9	-0.33	0.33	-0.064	1.01	160	99
%	30	25	2	2	5	20	10	1	30	15	10		15		25	5	1

- Bryan purchased dam from Bichler Simmentals at the ND State Sale in 2014.
- She is a Zada daughter who is a Penny x ShamWow like many dam's of bulls in this sale.



PAST SONS OF A977



KS ALIVIA A977

NON-DILUTED RED / HOMOZYGOUS POLLED
PUREBRED SIMMENTAL

Alivia A977 is most known as the mother of KS Outburst and KS Baylor. She also has two daughters at home who always bring top-end calves to the sale or in the herd. She finally made it to the donor pen! She only had 3 bull calves born by the Future mating along with a lot of heifers and all 3 bulls made the sale. The bulls are tremendously powerful and impressive. Photo will be taken this summer. Sons sell as Lots 68-70 and grandsons are Lot 66 & 84.

KWA FUTURE 3G

NON-DILUTED RED / HOMOZYGOUS POLLED
PUREBRED SIMMENTAL

We purchased Future from Ashworth Farm in Saskatchewan in 2020 and his semen rights are owned by Bouchard Livestock. This is his first calf crop and at this point he has passed all the tests. We purchased him for a heifer bull, and he worked well for us. His calves also have growth, as you will see in some of his sons in the sale. He was used on heifers and cows and some progeny will be calving ease also. He was injured this Fall, so we were unable to get an updated photo, but he looked amazing until his injury and he is one of the easiest bulls to be around. Sons sell as Lots 68-76.



KENNER SIMMENTAL RANCH

Red Purebred Bulls (All non-diluted)

68 KS SUCCEED J380 PB SM Bull

Homozygous Polled • Red • ASA# 3882372 • ET • DLF
 Tattoo: J380 • Birthdate: 3/7/21
 Adj BW: 107 lbs • Adj WW: 744 lbs • Adj YW: 1517 lbs • ADG: 4.84 • WDA: 4.22 • Adj SC: 40.4
 Owned by: Erika Kenner

CIRCLE G EXPORT 51E BCLR SHAMWOW W611
SIRE KWA FUTURE 3G **DAM KS ALIVIA A977**
 KWA MS MOUNTAIN 254E KS YOLANDA Y835

CE	BW	WW	YW	ADG	MCE	MM	MWW	Stay	Doc	CW	YG	Marb	BF	REA	API	TI	
EPD	7	4.6	99	155	0.35	2.4	28	77	18.0	11.0	48.3	-0.50	0.14	-0.112	1.17	135	89
%			2	2	3		20	3	40		4	15	45	10	10	40	10



Lot 68

69 KS EXPECTATION J2012 PB SM Bull

Homozygous Polled • Red • ASA# 3926894 • ET • DLF
 Tattoo: J2012 • Birthdate: 3/9/21
 Adj BW: 96 lbs • Adj WW: 758 lbs • Adj YW: 1274 lbs • ADG: 3.23 • WDA: 3.59 • Adj SC: 36.5
 Owned by: Erika Kenner

CIRCLE G EXPORT 51E BCLR SHAMWOW W611
SIRE KWA FUTURE 3G **DAM KS ALIVIA A977**
 KWA MS MOUNTAIN 254E KS YOLANDA Y835

CE	BW	WW	YW	ADG	MCE	MM	MWW	Stay	Doc	CW	YG	Marb	BF	REA	API	TI	
EPD	12	1.7	84	134	0.31	5.2	28	70	18.4	11.0	29.1	-0.50	0.18	-0.104	1.00	144	85
%			35	50	25	15	10		20	15	35		20	25	20	20	



Lot 69

70 KS MR FUTURE J2860 PB SM Bull

Homozygous Polled • Red • ASA# 3926942 • ET • DLF
 Tattoo: J2860 • Birthdate: 3/10/21
 Adj BW: 92 lbs • Adj WW: 725 lbs • Adj YW: 1354 lbs • ADG: 3.94 • WDA: 3.81 • Adj SC: 36.6
 Owned by: Erika Kenner

CIRCLE G EXPORT 51E BCLR SHAMWOW W611
SIRE KWA FUTURE 3G **DAM KS ALIVIA A977**
 KWA MS MOUNTAIN 254E KS YOLANDA Y835

CE	BW	WW	YW	ADG	MCE	MM	MWW	Stay	Doc	CW	YG	Marb	BF	REA	API	TI	
EPD	11	1.9	86	122	0.23	5.1	28	71	18.1	11.0	36.8	-0.37	0.06	-0.082	0.86	133	81
%			45		20	30		20	15	40	25				45	30	

71 BGL MR FUTURE J204B PB SM Bull

Homozygous Polled • Red • ASA# 3882690 • DLF
 Tattoo: J204B • Birthdate: 3/18/21
 Adj BW: 68 lbs • Adj WW: 667 lbs • Adj YW: 1218 lbs • ADG: 3.46 • WDA: 3.31 • Adj SC: 37.0
 Owned by: Leapaldt Simmentals

CIRCLE G EXPORT 51E GW COMMOTION 3338
SIRE KWA FUTURE 3G **DAM BGL FORTUNE F189B**
 KWA MS MOUNTAIN 254E BGL DOROTHY D140B

CE	BW	WW	YW	ADG	MCE	MM	MWW	Stay	Doc	CW	YG	Marb	BF	REA	API	TI	
EPD	17	-2.4	69	107	0.24	11.4	26	60	24.3	12.5	32.6	-0.36	0.11	-0.086	0.75	158	78
%			2	3		50	1	30		1	35	35				10	45

• Heifer bull prospect.

72 KS FORWARD J449 PB SM Bull

Homozygous Polled • Red • ASA# 3882411 • DLF
 Tattoo: J449 • Birthdate: 4/8/21
 Adj BW: 96 lbs • Adj WW: 836 lbs • Adj YW: lbs • ADG: 3.84 • WDA: 4.08 • Adj SC: 38.7
 Owned by: Roger Kenner

CIRCLE G EXPORT 51E TJ POWER GRID 363Y
SIRE KWA FUTURE 3G **DAM KS EPONA E617**
 KWA MS MOUNTAIN 254E KS PENNY X395

CE	BW	WW	YW	ADG	MCE	MM	MWW	Stay	Doc	CW	YG	Marb	BF	REA	API	TI	
EPD	7	3.1	83	129	0.29	5.3	28	70	17.9	11.4	31.9	-0.32	-0.21	-0.057	0.83	110	71
%			25	20	20		20	15	40	50	40						

• Grandson of the Penny cow! All of her daughters are super producers.



Lot 72

RED PUREBRED BULLS

KENNER SIMMENTAL RANCH

Red Purebred Bulls (All non-diluted)

73 BGL MR FUTURE J213B 3/4 SM 1/8 AN 1/8 AR Bull

Homozygous Polled • Red • ASA# 3882699 • DLF
Tattoo: J213B • Birthdate: 2/18/21
Adj BW: 72 lbs • Adj WW: 746 lbs • Adj YW: 1389 lbs • ADG: 4.06 • WDA: 3.66 • Adj SC: 33.5
Owned by: Leapaldt Simmentals

SIRE **CIRCLE G EXPORT 51E** GW MAJOR MOVE 590E
KWA FUTURE 3G DAM **BGL GABI G183B**
KWA MS MOUNTAIN 254E BGL CALI C157B

CE	BW	WW	YW	ADG	MCE	MM	MWW	Stay	Doc	CW	YG	Marb	BF	REA	API	TI	
EPD	13	-0.3	89	137	0.30	7.3	30	74	22.1	11.5	33.4	-0.28	0.28	-0.064	0.67	162	92
%	40	35	10	15	25	45	10	3	2	50	35	25	50	10	5		

74 KS MR FUTURE J635 3/4 SM 1/4 AR Bull

Homozygous Polled • Red • ASA# 3882555 • DLF
Tattoo: J635 • Birthdate: 2/28/21
Adj BW: 97 lbs • Adj WW: 834 lbs • Adj YW: 1529 lbs • ADG: 4.40 • WDA: 4.08 • Adj SC: 38.0
Owned by: Roger Kenner

SIRE **CIRCLE G EXPORT 51E** BROWN JYJ REDEMPTION Y1334
KWA FUTURE 3G DAM **KS GEORGETTE G189**
KWA MS MOUNTAIN 254E KS BRIT B875

CE	BW	WW	YW	ADG	MCE	MM	MWW	Stay	Doc	CW	YG	Marb	BF	REA	API	TI	
EPD	11	1.3	88	134	0.29	5.4	27	71	20.8	10.3	43.5	-0.25	0.33	-0.077	0.62	145	85
%			10	15	30		15	10	4		20	45	45	15	25	20	

• Dam was a first calf heifer.

75 KS ADVANCEMENT J681 PB SM Bull

Homozygous Polled • Red • ASA# 3882602 • DLF
Tattoo: J681 • Birthdate: 3/17/21
Adj BW: 90 lbs • Adj WW: 781 lbs • Adj YW: 1373 lbs • ADG: 3.73 • WDA: 3.66 • Adj SC: 37.0
Owned by: Roger Kenner

SIRE **CIRCLE G EXPORT 51E** GW MAJOR MOVE 590E
KWA FUTURE 3G DAM **KS GRACIA G775**
KWA MS MOUNTAIN 254E KS PENNY X395

CE	BW	WW	YW	ADG	MCE	MM	MWW	Stay	Doc	CW	YG	Marb	BF	REA	API	TI	
EPD	11	2.0	85	129	0.27	8.0	30	73	22.8	12.0	24.4	-0.40	0.11	-0.082	0.81	147	83
%	45		20	20	25	15	10	10	2	40					20	25	

• Grandson of the Penny cow!
• Dam was a first calf heifer.

76 KS MR FUTURE J675 PB SM Bull

Homozygous Polled • Red • ASA# 3882596 • DLF
Tattoo: J675 • Birthdate: 3/21/21
Adj BW: 80 lbs • Adj WW: 690 lbs • Adj YW: 1303 lbs • ADG: 3.85 • WDA: 3.46 • Adj SC: 39.2
Owned by: Roger Kenner

SIRE **CIRCLE G EXPORT 51E** GW MAJOR MOVE 590E
KWA FUTURE 3G DAM **KS GINGER G64**
KWA MS MOUNTAIN 254E KS ADRI A117

CE	BW	WW	YW	ADG	MCE	MM	MWW	Stay	Doc	CW	YG	Marb	BF	REA	API	TI	
EPD	13	0.7	76	117	0.26	7.0	29	67	20.8	8.9	24.2	-0.43	-0.10	-0.083	0.88	132	74
%	25	30		45	35	30	15	25	10		50			50	45		

• Dam was a first calf heifer.

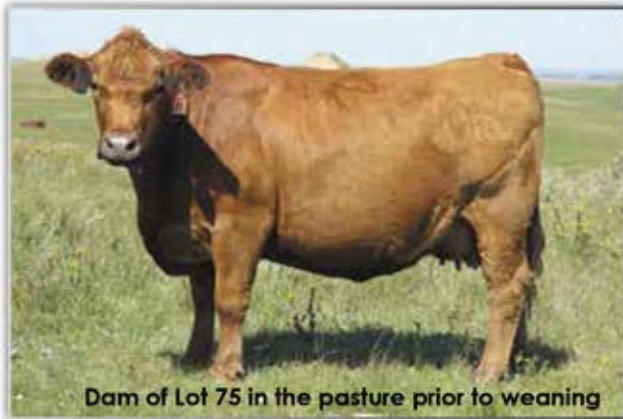

A customer's steers topped the market this winter with Kenner sired calves!



The steers at Chappell Feedlot in 2021. Our steers last year graded 95% Choice or higher!



Lot 177 in the 2021 sale after she calved at her new owners! Our goal is to produce cattle like this!



Kenner beef steaks! We strive to produce cattle that will perform in the pasture, the feedlot and on the rail!

KENNER SIMMENTAL RANCH

Red Purebred Bulls (All non-diluted)



KS OUTBURST F119

KS OUTBURST F119

NON-DILUTED RED / HOMOZYGOUS POLLED
PUREBRED SIMMENTAL

Performance, performance, performance!!! Outburst is a growth bull! His calves are extremely thick and stout and still have great structure and feet. Outburst sold to TNT Simmentals in our 2019 sale for \$32,000 and was injured before delivery. He was not able to be used that breeding season, so we bought him back. This is his first calf crop. The calves were bigger at birth, but all came unassisted. He was used on hetero black cows also, so he has progeny in the Black SimAngus and Black Purebred sections too. Sons sell as lots 77-78 in the red section and Lots 30-31 in the blacks.

77 BGL EXPLOSIVE J195B

PB SM Bull

Homozygous Polled • Red • ASA# 3882682 • DLF
Tattoo: J195B • Birthdate: 3/22/21
Adj BW: 105 lbs • Adj WW: 907 lbs • Adj YW: 1548 lbs • ADG: 4.03 • WDA: 4.31 • Adj SC: 37.7
Owned by: Leapaldt Simmentals

SIRE KS ROBIN HOOD C390 DAM CDI NORTHLAND 274C
KS OUTBURST F119 BGL ERYNN E172B
KS ALIVIA A977 BGL AUDRA A1408

EPD	CE	BW	WW	YW	ADG	MCE	MM	MWW	Stay	Doc	CW	YG	Marb	BF	REA	API	TI
4	6.9	101	182	0.38	2.1	39	89	17.2	11.0	50.4	-0.30	0.07	-0.069	0.91	122	85	
%		2	1	1		1	1	50		3				40		20	



Lot 77

78 KS MR OUTBURST J25

PB SM Bull

Homozygous Polled • Red • ASA# 3882242 • DLF
Tattoo: J25 • Birthdate: 3/17/21
Adj BW: 97 lbs • Adj WW: 749 lbs • Adj YW: 1289 lbs • ADG: 3.38 • WDA: 3.61 • Adj SC: 39.5
Owned by: Roger Kenner

SIRE KS ROBIN HOOD C390 DAM LFE RED RIDGE 809W
KS OUTBURST F119 KS ZIZI Z680
KS ALIVIA A977 KS TEGAN T885

EPD	CE	BW	WW	YW	ADG	MCE	MM	MWW	Stay	Doc	CW	YG	Marb	BF	REA	API	TI
6	2.8	80	121	0.26	3.1	36	76	15.1	9.9	39.8	-0.44	0.07	-0.104	0.96	119	78	
%		35	35	35		1	3			15	40			20	30	45	

• Maternal sister sells as Lot 175.



KS Triple Play B25 – maternal brother to Lot 78
Triple Play is the sire of Lots 89-96



Chip Kemp
American Simmental Association

Join us for an educational program with Chip Kemp on Friday, February 11, at 5:00 pm at the sale facility.

Chip Kemp is the Director of ASA and IGS Commercial and Industry Operations. His duties range from assisting progressive commercial producers with genetic awareness of crossbred cow herds to the development of new technologies that highlight the profit potential of genetic knowledge in the beef industry – regardless of breed type. IGS is the largest beef genetic evaluation on the planet and provides multi-breed EPDs to those involved. The awareness and data from this approach provide meaningful tools to all facets of the beef industry.

Prior to ASA, Chip was an instructor for 18 years at the University of Missouri. In this role, he was involved in classroom teaching, coaching of competitive livestock judging teams, oversight of internships, and coordination of a USDA approved meats processing facility. Chip was also the founder of JudgingPro.com, an online resource for livestock evaluation videos and classroom aids. He spent two years with the Beef Division of IBP, inc. in Amarillo, TX. He grew up working for Gerloff Farms, an Angus and SimAngus seedstock operation based in Missouri, and is still involved with this program. Chip and his wife Nicky, have two grown children and reside in Auxvasse, MO.

KENNER SIMMENTAL RANCH

Red Purebred Bulls (All non-diluted)



LCDR INTRIGUE 749E

LCDR INTRIGUE 749E

NON-DILUTED RED / HOMOZYGOUS POLLED
3/4 SM 1/4 AN

We sold our first calves by Intrigue last year. This year we only have ET sons in the sale by BGL Zahara Z159B. These calves are all peas in a pod. This mating really clicked. Sons sell as Lots 79-81. Daughters sell as Lots 170-173.

BGL ZAHARA Z159B NON-DILUTED RED / HOMOZYGOUS POLLED / PUREBRED SIMMENTAL

Z159B is owned by Bryan Leapoldt and was added to the donor pen as she consistently produced calves that rose to the top and she has an impressive EPD profile. She has females in the herd who are consistent producers, and she has produced several top-end bulls in previous sales. This year, there are sons by two matings – RFS Bulletproof and LCDR Intrigue – and they sure are standouts! Photo will be taken this summer. Sons sell as lots 79-82.



Lot 79

79 KS ATTRACTION J2038 PB SM Bull

Homozygous Polled • Red • ASA# 3926902 • ET • DLF
Tattoo: J2038 • Birthdate: 3/6/21
Adj BW: 91 lbs • Adj WW: 722 lbs • Adj YW: 1257 lbs • ADG: 3.36 • WDA: 3.56 • Adj SC: 39.4
Owned by: Roger Kenner

CDI ABUNDANCE 391C

BCLR SHAMWOW W611

SIRE LCDR INTRIGUE 749E

DAM BGL ZAHARA Z159B

KBHR CHERRY C086

BGL BECKY X141B

	CE	BW	WW	YW	ADG	MCE	MM	MWW	Stay	Doc	CW	YG	Marb	BF	REA	API	TI
EPD	15	0.0	83	124	0.26	7.1	31	72	22.1	8.5	38.1	-0.30	0.35	-0.068	0.77	164	90
%	10	20	25	30	35	30	10	10	3		20		10			3	10

80 KS CHARMING J2115 PB SM Bull

Homozygous Polled • Red • ASA# 3926914 • ET • DLF
Tattoo: J2115 • Birthdate: 3/8/21
Adj BW: 81 lbs • Adj WW: 722 lbs • Adj YW: 1334 lbs • ADG: 3.85 • WDA: 3.77 • Adj SC: 34.5
Owned by: Roger Kenner

CDI ABUNDANCE 391C

BCLR SHAMWOW W611

SIRE LCDR INTRIGUE 749E

DAM BGL ZAHARA Z159B

KBHR CHERRY C086

BGL BECKY X141B

	CE	BW	WW	YW	ADG	MCE	MM	MWW	Stay	Doc	CW	YG	Marb	BF	REA	API	TI
EPD	14	-1.0	88	134	0.28	6.7	31	75	17.5	8.5	46.4	-0.36	0.37	-0.092	0.89	160	95
%	15	10	15	15	20	35	10	5	45		10		10	40	45	5	3



Lot 80

81 KS MR INTRIGUE J2148 PB SM Bull

Homozygous Polled • Red • ASA# 3926917 • ET • DLF
Tattoo: J2148 • Birthdate: 3/15/21
Adj BW: 97 lbs • Adj WW: 696 lbs • Adj YW: 1391 lbs • ADG: 4.36 • WDA: 3.96 • Adj SC: 38.9
Owned by: Roger Kenner

CDI ABUNDANCE 391C

BCLR SHAMWOW W611

SIRE LCDR INTRIGUE 749E

DAM BGL ZAHARA Z159B

KBHR CHERRY C086

BGL BECKY X141B

	CE	BW	WW	YW	ADG	MCE	MM	MWW	Stay	Doc	CW	YG	Marb	BF	REA	API	TI
EPD	14	-0.4	87	142	0.34	7.1	31	74	18.1	8.5	45.8	-0.34	0.35	-0.087	0.86	160	94
%	15	15	15	10	4	30	10	5	40		10		10			5	3



BGL Fancy F1671B – the natural daughter of KS Bridgewater and BGL Zahara Z159B who is the dam of Lots 79-81. BGL Fancy is also the twin sister to the dam of Lot 103. BGL Zahara has produced several great producing, beautiful females in the herd for Bryan.

KENNER SIMMENTAL RANCH

Red Purebred Bulls (All non-diluted)



RFS BULLETPROOF B42

RFS BULLETPROOF B42

NON-DILUTED RED / HOMOZYGOUS POLLED
PUREBRED SIMMENTAL

We've used Bulletproof a few years now and sons of him. There's only 3 in this sale by him, but there's also bulls by his sons, KS Vanderbilt and Mr GD Hard Rock. We've been happy with the Bulletproof cattle. They've performed, yet the birth weights are moderate. The dispositions have been good for us and the feet are great! Sons sell as Lot 82-84 and grandsons are Lots 57-67 & 85-88.

82 KS ARMOUR J2043

PB SM Bull

Homozygous Polled • Red • ASA# 3926904 • ET • DLF
Tattoo: J2043 • Birthdate: 3/6/21
Adj BW: 82 lbs • Adj WW: 720 lbs • Adj YW: 1394 lbs • ADG: 4.23 • WDA: 3.91 • Adj SC: 42.4
Owned by: Roger Kenner

SIRE **RFS BULLETPROOF B42** GW REDESTINED 642X
RFS MISS Z119 DAM **BGL ZAHARA Z159B**
BCLR SHAMWOW W611
BGL BECKY X141B

	CE	BW	WW	YW	ADG	MCE	MM	MWW	Stay	Doc	CW	YG	Marb	BF	REA	API	TI
EPD	14	0.1	97	149	0.33	6.5	24	72	18.5	11.0	45.3	-0.30	0.24	-0.076	0.80	156	95
%	15	20	3	3	5	40	45	10	35		10		25			10	3



Lot 82

83 KS MR BULLETPROOF J181 3/4 SM 1/4 AR Bull

Homozygous Polled • Red • ASA# 3882292 • DLF
Tattoo: J181 • Birthdate: 3/4/21
Adj BW: 107 lbs • Adj WW: 723 lbs • Adj YW: 1383 lbs • ADG: 4.15 • WDA: 3.90 • Adj SC: 38.8
Owned by: Erika Kenner

SIRE **RFS BULLETPROOF B42** GW REDESTINED 642X
RFS MISS Z119 DAM **KS BRAELYNN B82B**
BECKTON HUSTLER S426 C2
TNT MISS S47

	CE	BW	WW	YW	ADG	MCE	MM	MWW	Stay	Doc	CW	YG	Marb	BF	REA	API	TI
EPD	6	4.0	90	136	0.28	4.6	22	68	16.1	6.9	43.9	-0.18	0.13	-0.047	0.64	114	77
%			10	15	35			15	45		20			50			

84 KS MR BULLETPROOF J408 3/4 SM 1/4 AR Bull

Homozygous Polled • Red • ASA# 3882386 • DLF
Tattoo: J408 • Birthdate: 3/8/21
Adj BW: 109 lbs • Adj WW: 796 lbs • Adj YW: 1576 lbs • ADG: 4.91 • WDA: 4.40 • Adj SC: 38.0
Owned by: Erika Kenner

SIRE **RFS BULLETPROOF B42** GW REDESTINED 642X
RFS MISS Z119 DAM **KS DIANA D119**
BIEBER HARD DRIVE Y120
KS ALIVIA A977

	CE	BW	WW	YW	ADG	MCE	MM	MWW	Stay	Doc	CW	YG	Marb	BF	REA	API	TI
EPD	6	5.1	105	161	0.35	3.1	23	76	13.5	13.3	69.9	-0.28	0.40	-0.073	1.08	129	92
%			1	1	5			50	2		30	1	35	35	15	3	5

• Granddam is the dam of Lots 68 - 70 and granddam of Lot 66.



Bringing Hard Rock and Klieman out of the pasture in the Fall. Hard Rock is a Bulletproof son and the sire of Lots 85 - 88.



KS Dru D886 and her Bulletproof daughter prior to weaning this year. D886 is now a donor and is being flushed all winter. She is a KS Bases Loaded daughter.

KENNER SIMMENTAL RANCH

Red Purebred Bulls (All non-diluted)



MR GD HARD ROCK F834

NON-DILUTED RED / HOMOZYGOUS POLLED
PUREBRED SIMMENTAL

Hard Rock was the high-selling Bulletproof son at the G&D Simmental Sale in 2019 for \$27,000. Last year his 6 sons in the sale averaged \$7,800. Hard Rock is a performance sire. His calves have a ton of power and are structurally sound and have good feet. Outcross performance pedigree here. Sons sell as Lots 152 & 174-177.

RED PUREBRED BULLS

85 BGL MR HARD ROCK J182B PB SM Bull

Homozygous Polled • Red • ASA# 3882671 • DLF
Tattoo: J182B • Birthdate: 2/23/21
Adj BW: 85 lbs • Adj WW: 777 lbs • Adj YW: 1474 lbs • ADG: 4.36 • WDA: 4.03 • Adj SC: 35.8
Owned by: Leapaldt Simmentals

RFS BULLETPROOF B42
SIRE MR GD HARD ROCK F834
WS MISS MARKED BEEF Y99

3D RED POWER 150Z
DAM MISS TRAXS B462
MISS TRAXS W974

CE	BW	WW	YW	ADG	MCE	MM	MWW	Stay	Doc	CW	YG	Marb	BF	REA	API	TI	
EPD	11	2.2	93	143	0.31	8.7	29	75	17.3	12.5	36.7	-0.57	-0.06	-0.122	1.19	131	84
%	45		5	10	10	10	15	4	50	35	25	2	2	5	50	20	

• Bryan purchased dam from Traxinger Simmental at the ND State Sale in 2015.



86 BGL MR HARD ROCK J184B PB SM Bull

Homozygous Polled • Red • ASA# 3882673 • DLF
Tattoo: J184B • Birthdate: 4/6/21
Adj BW: 92 lbs • Adj WW: 821 lbs • Adj YW: 1492 lbs • ADG: 4.20 • WDA: 4.22 • Adj SC: 37.0
Owned by: Leapaldt Simmentals

RFS BULLETPROOF B42
SIRE MR GD HARD ROCK F834
WS MISS MARKED BEEF Y99

3D RED POWER 150Z
DAM BGL CAM C162B
BGL MISS YVONNE Y121B

CE	BW	WW	YW	ADG	MCE	MM	MWW	Stay	Doc	CW	YG	Marb	BF	REA	API	TI	
EPD	7	3.0	97	149	0.32	5.7	29	78	20.2	13.7	64.8	-0.40	0.19	-0.111	1.09	144	90
%			3	3	10		15	2	15	20	1	35	10	15	20	10	

87 KS MR HARD ROCK J370 PB SM Bull

Homozygous Polled • Red • ASA# 3882367 • DLF
Tattoo: J370 • Birthdate: 4/6/21
Adj BW: 91 lbs • Adj WW: 723 lbs • Adj YW: 1370 lbs • ADG: 4.06 • WDA: 3.90 • Adj SC: 39.0
Owned by: Roger Kenner

RFS BULLETPROOF B42
SIRE MR GD HARD ROCK F834
WS MISS MARKED BEEF Y99

KS BASES LOADED B47
DAM KS DULCIE D889
KS MADAME X424

CE	BW	WW	YW	ADG	MCE	MM	MWW	Stay	Doc	CW	YG	Marb	BF	REA	API	TI	
EPD	12	2.0	89	141	0.33	6.5	30	74	16.3	14.6	53.9	-0.24	0.16	-0.082	0.67	139	86
%	40		15	10	5	40	10	5		15	2	40			30	15	

88 KS JOURNEY J426 PB SM Bull

Homozygous Polled • Red • ASA# 3882396 • DLF
Tattoo: J426 • Birthdate: 3/23/21
Adj BW: 95 lbs • Adj WW: 878 lbs • Adj YW: 1521 lbs • ADG: 4.03 • WDA: 4.23 • Adj SC: 39.3
Owned by: Roger Kenner

RFS BULLETPROOF B42
SIRE MR GD HARD ROCK F834
WS MISS MARKED BEEF Y99

CDI AMBITION 255C
DAM KS ERIN E107
KS ADDIE A910

CE	BW	WW	YW	ADG	MCE	MM	MWW	Stay	Doc	CW	YG	Marb	BF	REA	API	TI	
EPD	7	2.7	102	154	0.33	4.8	29	79	18.2	14.1	51.4	-0.44	0.12	-0.095	1.18	138	91
%			1	2	5		15	2	35	15	3	40		40	10	30	5

KENNER SIMMENTAL RANCH

Red Purebred Bulls (All non-diluted)



KS TRIPLE PLAY B25

KS TRIPLE PLAY B25

NON-DILUTED RED / HOMOZYGOUS POLLED
PUREBRED SIMMENTAL

Triple Play sold to G&D Simmentals in our 2015 Sale and has been a popular herd sire for them since. We finally used him in our AI program on heifers and high-performance cows and we wish we would've used him earlier. He was injured at the end of last breeding season and is no longer around and all the semen is gone. The Triple Play calves are eye-catching. They are deep, thick, sound, extremely gentle and have great feet. We also purchased a son of him at the G&D Sale last year, Mr GD Triple Crown, who we used on heifers in the pasture this year and we are excited for his calves. Sons of Triple Play sell as Lots 89-96.

89 KS DIMAGGIO J79

PB SM Bull

Homozygous Polled • Red • ASA# 3882257 • DLF
Tattoo: J79 • Birthdate: 3/2/21
Adj BW: 90 lbs • Adj WW: 795 lbs • Adj YW: 1347 lbs • ADG: 3.46 • WDA: 3.80 • Adj SC: 36.1
Owned by: Roger Kenner

BCLR SHAMWOW W611

LFE RICH BLEND 385Y

SIRE KS TRIPLE PLAY B25
KS ZIZI Z680

DAM KS ANDIE A635
KS TAMBER T170

	CE	BW	WW	YW	ADG	MCE	MM	MWW	Stay	Doc	CW	YG	Marb	BF	REA	API	TI
EPD	12	1.0	87	135	0.30	8.0	36	79	17.9	8.7	37.8	-0.29	-0.08	-0.058	0.83	129	81
%	40	35	15	15	15	1	2	40			20					50	30

• Same cow family as Lot 113.



Lot 89

90 KS HANK J457

PB SM Bull

Homozygous Polled • Red • ASA# 3882417 • DLF
Tattoo: J457 • Birthdate: 2/23/21
Adj BW: 94 lbs • Adj WW: 745 lbs • Adj YW: 1403 lbs • ADG: 4.14 • WDA: 3.83 • Adj SC: 37.3
Owned by: Roger Kenner

BCLR SHAMWOW W611

CDI AMBITION 255C

SIRE KS TRIPLE PLAY B25
KS ZIZI Z680

DAM BCLR MISS AMBITION E752
BCLR MISS IZZY W902

	CE	BW	WW	YW	ADG	MCE	MM	MWW	Stay	Doc	CW	YG	Marb	BF	REA	API	TI
EPD	12	1.0	81	115	0.21	6.7	31	72	19.3	15.2	36.3	-0.35	0.32	-0.090	0.74	150	86
%	35	35	30	50		35	10	10	25	10	25		15			15	15

• Purchased dam from Bichler Simmentals at the ND State Sale in 2017.



Lot 90

91 KS MR TRIPLE PLAY J535

PB SM Bull

Heterozygous Polled • Red • ASA# 3882478 • DLF
Tattoo: J535 • Birthdate: 3/20/21
Adj BW: 91 lbs • Adj WW: 760 lbs • Adj YW: 1326 lbs • ADG: 3.56 • WDA: 3.61 • Adj SC: 36.1
Owned by: Roger Kenner

BCLR SHAMWOW W611

RFS DAYTONA D73

SIRE KS TRIPLE PLAY B25
KS ZIZI Z680

DAM KS FREIDA F172
KS BELINDA B751

	CE	BW	WW	YW	ADG	MCE	MM	MWW	Stay	Doc	CW	YG	Marb	BF	REA	API	TI
EPD	15	0.0	80	117	0.23	8.3	31	70	21.0	14.4	39.8	-0.39	0.04	-0.094	0.88	144	80
%	10	20	40	45		15	10	15	10	15	15			40	50	20	35

92 KS MR TRIPLE PLAY J537

PB SM Bull

Homozygous Polled • Red • ASA# 3882480 • DLF
Tattoo: J537 • Birthdate: 3/19/21
Adj BW: 91 lbs • Adj WW: 793 lbs • Adj YW: 1388 lbs • ADG: 3.75 • WDA: 3.83 • Adj SC: 40.6
Owned by: Erika Kenner

BCLR SHAMWOW W611

CDI AMBITION 255C

SIRE KS TRIPLE PLAY B25
KS ZIZI Z680

DAM KS FANCY F181
KS BRAELYNN B828

	CE	BW	WW	YW	ADG	MCE	MM	MWW	Stay	Doc	CW	YG	Marb	BF	REA	API	TI
EPD	12	0.6	86	131	0.28	6.8	30	73	18.3	11.5	45.6	-0.24	0.14	-0.055	0.80	142	85
%	30	30	20	20	20	35	10	10	35	50	10		45			25	20

KENNER SIMMENTAL RANCH

Red Purebred Bulls (All non-diluted)



Lot 93



Lot 94 with dam on summer pasture

95 KS MR TRIPLE PLAY J646 PB SM Bull

Homozygous Polled • Red • ASA# 3882567 • DLF
Tattoo: J646 • Birthdate: 2/25/21
Adj BW: 91 lbs • Adj WW: 749 lbs • Adj YW: 1347 lbs • ADG: 3.77 • WDA: 3.53 • Adj SC: 40.4
Owned by: Roger Kenner

BCLR SHAMWOW W611 GW MAJOR MOVE 590E
SIRE **KS TRIPLE PLAY B25** DAM **KS GALA G3010**
KS ZIZI Z680 KS PENNY X395

	CE	BW	WW	YW	ADG	MCE	MM	MWW	Stay	Doc	CW	YG	Marb	BF	REA	API	TI
EPD	16	-1.9	75	109	0.22	10.5	36	73	18.4	13.9	33.1	-0.39	0.19	-0.088	0.84	150	84
%	5	5				2	1	10	35	20	35		35			15	20

- Dam is a first calf heifer.
- Granddam is the Penny cow!



Dam of Lot 95 prior to weaning.

93 KS CLEMENTE J580 PB SM Bull

Homozygous Polled • Red • ASA# 3882511 • Twin-Op • DLF
Tattoo: J580 • Birthdate: 2/28/21
Adj BW: 72 lbs • Adj WW: 718 lbs • Adj YW: 1232 lbs • ADG: 3.22 • WDA: 3.44 • Adj SC: 34.0
Owned by: Roger Kenner

BCLR SHAMWOW W611 CDI AMBITION 255C
SIRE **KS TRIPLE PLAY B25** DAM **KS FALLON F7476**
KS ZIZI Z680 KS PENNY X395

	CE	BW	WW	YW	ADG	MCE	MM	MWW	Stay	Doc	CW	YG	Marb	BF	REA	API	TI
EPD	14	1.8	87	133	0.29	9.1	31	75	15.6	9.1	33.6	-0.35	0.18	-0.082	0.77	141	86
%	15		15	15		20	10	10			35		35			25	15

- Granddam is the Penny cow!
- Maternal sister sells as Lot 163.

94 KS MR TRIPLE PLAY J642 PB SM Bull

Homozygous Polled • Red • ASA# 3882563 • DLF
Tattoo: J642 • Birthdate: 2/15/21
Adj BW: 65 lbs • Adj WW: 692 lbs • Adj YW: 1247 lbs • ADG: 3.50 • WDA: 3.24 • Adj SC: 40.3
Owned by: Roger Kenner

BCLR SHAMWOW W611 GW MAJOR MOVE 590E
SIRE **KS TRIPLE PLAY B25** DAM **KS GLORIANNE G250**
KS ZIZI Z680 KS CALISTA C123

	CE	BW	WW	YW	ADG	MCE	MM	MWW	Stay	Doc	CW	YG	Marb	BF	REA	API	TI
EPD	19	-5.9	64	95	0.19	10.1	34	66	22.7	17.5	36.9	-0.31	0.23	-0.072	0.75	168	83
%	1	1				3	2	30	2	2	25		25			2	25

- Heifer bull prospect.
- Dam was a first calf heifer.

96 KS MR TRIPLE PLAY J682 PB SM Bull

Homozygous Polled • Red • ASA# 3882603 • DLF
Tattoo: J682 • Birthdate: 2/27/21
Adj BW: 97 lbs • Adj WW: 847 lbs • Adj YW: 1472 lbs • ADG: 3.94 • WDA: 3.89 • Adj SC: 33.5
Owned by: Roger Kenner

BCLR SHAMWOW W611 MFSR DEPUTY 013D
SIRE **KS TRIPLE PLAY B25** DAM **KS GRETTA G79**
KS ZIZI Z680 KS ANDIE A635

	CE	BW	WW	YW	ADG	MCE	MM	MWW	Stay	Doc	CW	YG	Marb	BF	REA	API	TI
EPD	8	0.8	84	122	0.24	3.6	37	79	15.7	12.1	46.0	-0.36	0.26	-0.087	0.90	137	87
%			35	25		30	50		1	2	40	10		20		45	35

- Dam was a first calf heifer.



Mr GD Triple Crown H038

Introducing our new herd sire by KS Triple Play B25! We love Triple Play so much, we purchased his son, Triple Crown, in the 2021 G&D Simmentals Sale to use on our heifers in the pasture. There are sale heifers in this sale bred to him. We are excited to see his calves this Spring!

KENNER SIMMENTAL RANCH

Red Purebred Bulls (All non-diluted)



BRIDLE BIT RED ROCK G9124

NON-DILUTED RED / HOMOZYGOUS POLLED
3/4 SM 1/4 AN

Red Rock is owned by Traxinger Simmentals, SD, and we used him in our AI program on heifers. He was an outcross pedigree for us. They calved easy, as he is definitely a dependable heifer bull. Most of his sons in this sale are heifer bulls, so if you are looking for a calving ease bull for your heifers, check these out! Sons sell as Lots 97-101.

97 KS MR RED ROCK J606

PB SM Bull

Homozygous Polled • Red • ASA# 3882531 • DLF
Tattoo: J606 • Birthdate: 3/19/21
Adj BW: 84 lbs • Adj WW: 776 lbs • Adj YW: 1394 lbs • ADG: 3.89 • WDA: 3.79 • Adj SC: 35.6
Owned by: Roger Kenner

WS ALL ABOARD B80
SIRE BRIDLE BIT RED ROCK G9124
BRIDLE BIT MISS A327
CDI AMBITION 255C
DAM KS FABIENNE F978
KS PENNY X395

	CE	BW	WW	YW	ADG	MCE	MM	MWW	Stay	Doc	CW	YG	Marb	BF	REA	API	TI
EPD	14	1.1	94	143	0.31	9.2	25	71	18.2	13.6	38.1	-0.34	0.53	-0.077	0.82	164	99
%	15	40	5	10	10	10	40	10		20	20		2			3	1

• Granddam is the Penny cow!

98 KS MR RED ROCK J659

PB SM Bull

Homozygous Polled • Red • ASA# 3882579 • DLF
Tattoo: J659 • Birthdate: 2/26/21
Adj BW: 72 lbs • Adj WW: 769 lbs • Adj YW: 1330 lbs • ADG: 3.53 • WDA: 3.48 • Adj SC: 35.4
Owned by: Roger Kenner

WS ALL ABOARD B80
SIRE BRIDLE BIT RED ROCK G9124
BRIDLE BIT MISS A327
CDI PERSPECTIVE 238A
DAM KS GRACELYNNE G429
MLC MS REDZONE E127

	CE	BW	WW	YW	ADG	MCE	MM	MWW	Stay	Doc	CW	YG	Marb	BF	REA	API	TI
EPD	20	-4.3	77	112	0.22	11.1	26	64	17.8	15.5	39.4	-0.43	0.46	-0.091	1.03	174	95
%	1	1	50			1	30	35	45	10	15	50	4	40	20	1	3

• Heifer bull prospect.
• Dam was a first calf heifer.

99 KS SEDONA J665

PB SM Bull

Homozygous Polled • Red • ASA# 3882586 • DLF
Tattoo: J665 • Birthdate: 3/3/21
Adj BW: 82 lbs • Adj WW: 722 lbs • Adj YW: 1318 lbs • ADG: 3.76 • WDA: 3.46 • Adj SC: 34.7
Owned by: Roger Kenner

WS ALL ABOARD B80
SIRE BRIDLE BIT RED ROCK G9124
BRIDLE BIT MISS A327
MFSR DEPUTY 013D
DAM KS GENNA G463
KS ELISE E811

	CE	BW	WW	YW	ADG	MCE	MM	MWW	Stay	Doc	CW	YG	Marb	BF	REA	API	TI
EPD	17	-1.9	83	133	0.31	9.0	27	69	16.0	15.3	40.1	-0.29	0.54	-0.071	0.75	171	98
%	3	5	25	15	10	10	25	20		10	15		2			2	2

• Heifer bull prospect.
• Dam was a first calf heifer.



Lot 99

100 KS MR RED ROCK J686

PB SM Bull

Homozygous Polled • Red • ASA# 3882608 • DLF
Tattoo: J686 • Birthdate: 3/1/21
Adj BW: 88 lbs • Adj WW: 751 lbs • Adj YW: 1319 lbs • ADG: 3.58 • WDA: 3.47 • Adj SC: 39.1
Owned by: Erika Kenner

WS ALL ABOARD B80
SIRE BRIDLE BIT RED ROCK G9124
BRIDLE BIT MISS A327
KS BASES LOADED B47
DAM KS GRAZIA G88
KS ARABELLA A740

	CE	BW	WW	YW	ADG	MCE	MM	MWW	Stay	Doc	CW	YG	Marb	BF	REA	API	TI
EPD	18	-2.3	87	134	0.29	8.9	22	66	15.6	14.4	30.4	-0.42	0.58	-0.087	0.90	176	101
%	1	3	15	15	20	10		30		15	45		2		45	1	1

• Heifer bull prospect.
• Dam was a first calf heifer.



Dam of Lot 100 prior to weaning

KENNER SIMMENTAL RANCH

Red Purebred Bulls (All non-diluted)



Lot 101



Dam of Lot 102 prior to weaning

101 KS CANYON J698

PB SM Bull

Homozygous Polled • Red • ASA# 3882619 • DLF
Tattoo: J698 • Birthdate: 2/23/21
Adj BW: 76 lbs • Adj WW: 746 lbs • Adj YW: 1383 lbs • ADG: 4.01 • WDA: 3.61 • Adj SC: 35.8
Owned by: Erika Kenner

SIRE **BRIDLE BIT RED ROCK G9124** DAM **KS GABRIAL G958**
BRIDLE BIT MISS A327 KS MISS YALENA Y525

	CE	BW	WW	YW	ADG	MCE	MM	MWW	Stay	Doc	CW	YG	Marb	BF	REA	API	TI
EPD	18	-2.2	86	135	0.31	9.8	23	66	11.6	15.2	32.8	-0.33	0.32	-0.068	0.80	152	94
%	1	4	20	15	10	3	50	30		10	35		15			10	3

- Heifer bull prospect.
- Dam was a first calf heifer.

102 KS MR ALL ABOARD J687

PB SM Bull

Homozygous Polled • Red • ASA# 3882609 • DLF
Tattoo: J687 • Birthdate: 2/9/21
Adj BW: 79 lbs • Adj WW: 748 lbs • Adj YW: 1291 lbs • ADG: 3.42 • WDA: 3.38 • Adj SC: 38.5
Owned by: Roger Kenner

SIRE **WS ALL ABOARD B80** DAM **TRAXS MISS M MOVE G908**
WS LITTLE SISTER W37 TRAXS RUSHMORE E750

	CE	BW	WW	YW	ADG	MCE	MM	MWW	Stay	Doc	CW	YG	Marb	BF	REA	API	TI
EPD	15	-1.9	85	130	0.28	8.3	25	68	13.5	15.8	41.8	-0.53	0.08	-0.067	1.37	138	87
%	10	5	25	20	20	15	35	25		10	15	10			1	35	15

- Heifer bull prospect.
- Purchased dam from Traxinger Simmental at the ND State Sale in 2020.

GW MAJOR MOVE 590E

NON-DILUTED RED / HOMOZYGOUS POLLED

5/8 SM 1/4 AN 1/8 AR

Major Move is owned by Gateway Simmentals of Lewistown, MT and SRF Simmentals, Berthold, ND, Southern Cattle Company, FL, & Allied Genetic Resources. His sons have been well received in the past and his daughters are absolutely beautiful! He is a performance bull that adds REA and his calves are extremely docile. We like the length, thickness, and muscle shape he adds to his calves and his daughters have super udder quality. Sons sell as Lots 103-107. Daughters sell as Lots 180-181.



GW MAJOR MOVE 590E



Lot 103

103 BGL GENERAL J200B

3/4 SM 1/8 AN 1/8 AR Bull

Homozygous Polled • Red • ASA# 3882686 • DLF
Tattoo: J200B • Birthdate: 3/11/21
Adj BW: 104 lbs • Adj WW: 725 lbs • Adj YW: 1298 lbs • ADG: 3.62 • WDA: 3.56 • Adj SC: 36.1
Owned by: Leapldt Simmentals

SIRE **GW MAJOR MOVE 590E** DAM **BGL FRANNY F167B**
GW MISS PREDESTINED 147Y BGL ZAHARA Z159B

	CE	BW	WW	YW	ADG	MCE	MM	MWW	Stay	Doc	CW	YG	Marb	BF	REA	API	TI
EPD	4	2.6	102	163	0.38	1.5	30	81	21.8	15.1	48.4	-0.35	0.32	-0.067	1.06	143	92
%			1	1	2		10	1	2	15	10	20	50	25	3	25	5

- Granddam is BGL Zahara Z159B, the dam of Lots 79-82.

KENNER SIMMENTAL RANCH

Red SimAngus Bulls

104 KS MR MAJOR MOVE J429 ^{3/4 SM 5/32 AN} ^{3/32 AR Bull}

Homozygous Polled • Red • ASA# 3882399 • DLF
Tattoo: J429 • Birthdate: 3/16/21
Adj BW: 86 lbs • Adj WW: 738 lbs • Adj YW: 1302 lbs • ADG: 3.56 • WDA: 3.62 • Adj SC: 37.4
Owned by: Roger Kenner

SIRE GW MOVIN ON 183C IPU RED ZONE 82Y
DAM MLC MS REDZONE E127
GW MISS PREDESTINED 147Y MLC MS BEEFMAKER Y597

	CE	BW	WW	YW	ADG	MCE	MM	MWW	Stay	Doc	CW	YG	Marb	BF	REA	API	TI
EPD	10	1.9	86	117	0.19	7.3	35	78	22.0	15.5	24.4	-0.39	0.14	-0.061	0.95	143	84
%			15	45		45	1	1	2	10		10		25	10	25	25

• Purchased dam from Mandan Lake Simmental at the ND State Sale in 2018.



▶ Bryan and Drew worked really hard in the picture pen getting ears!

105 KS MR MAJOR MOVE J545 ^{3/4 SM 1/8 AN} ^{1/8 AR Bull}

Homozygous Polled • Red • ASA# 3882486 • DLF
Tattoo: J545 • Birthdate: 3/3/21
Adj BW: 96 lbs • Adj WW: 705 lbs • Adj YW: 1441 lbs • ADG: 4.64 • WDA: 3.86 • Adj SC: 37.7
Owned by: Roger Kenner

SIRE GW MOVIN ON 183C BCLR SHAMWOW W611
DAM KS FERGIE F2027
GW MISS PREDESTINED 147Y KS PENNY X395

	CE	BW	WW	YW	ADG	MCE	MM	MWW	Stay	Doc	CW	YG	Marb	BF	REA	API	TI
EPD	7	1.9	88	136	0.30	4.9	30	74	20.9	18.7	47.3	-0.36	0.05	-0.087	0.94	125	78
%			10	15	25		5	3	4	2	15	15		10	10		50

• Dam is a new donor cow for us. She will have ET progeny on the ground this Spring.

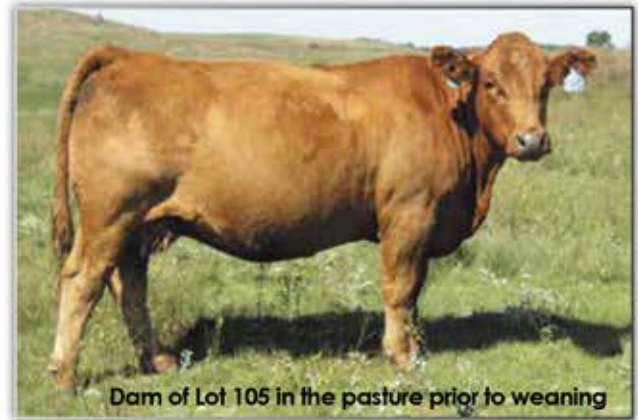

Dam of Lot 105 in the pasture prior to weaning

106 KS SARGE J573 ^{3/4 SM 5/32 AN 3/32 AR Bull}

Homozygous Polled • Red • ASA# 3882505 • DLF
Tattoo: J573 • Birthdate: 3/7/21
Adj BW: 103 lbs • Adj WW: 818 lbs • Adj YW: 1520 lbs • ADG: 4.43 • WDA: 4.13 • Adj SC: 42.4
Owned by: Roger Kenner

SIRE GW MOVIN ON 183C KS ROBIN HOOD C390
DAM GW MAJOR MOVE 590E KS FLORINDA F384
GW MISS PREDESTINED 147Y KS DESTINY D982

	CE	BW	WW	YW	ADG	MCE	MM	MWW	Stay	Doc	CW	YG	Marb	BF	REA	API	TI
EPD	6	3.8	107	164	0.36	4.6	33	86	20.6	13.7	53.5	-0.36	0.41	-0.078	1.09	147	96
%			1	1	4		2	1	5	30	5	15	30	15	3	20	2



Lot 106

107 KS COLONEL J569 ^{5/8 SM 3/16 AN 3/16 AR Bull}

Homozygous Polled • Red • ASA# 3882502 • DLF
Tattoo: J569 • Birthdate: 3/5/21
Adj BW: 103 lbs • Adj WW: 811 lbs • Adj YW: 1654 lbs • ADG: 5.31 • WDA: 4.46 • Adj SC: 40.3
Owned by: Roger Kenner

SIRE GW MOVIN ON 183C KS BRIDGEWATER D196
DAM GW MAJOR MOVE 590E KS FOX Y F37
GW MISS PREDESTINED 147Y KS ZENNON Z827

	CE	BW	WW	YW	ADG	MCE	MM	MWW	Stay	Doc	CW	YG	Marb	BF	REA	API	TI
EPD	2	1.4	95	147	0.32	2.6	33	80	21.2	16.1	39.3	-0.44	0.13	-0.061	1.30	128	84
%			3	5	15		2	1	3	10	30	4		25	1		20

• Dam is now a donor in our ET program.
• Maternal sister sells as Lot 165.



Lot 107

KENNER SIMMENTAL RANCH

Red SimAngus Bulls



KS NEWTON D181

NON-DILUTED RED / HOMOZYGOUS POLLED

5/8 SM 1/4 AR 1/8 AN

Newton was one of the Commotion sons that sold in our 2017 sale to Dan Birkeland from Sheyenne, ND. After a couple years, we purchased him back from Dan. He got hurt at the end of breeding last year and we had to sell him. This will be his last natural calf crop. We used Newton on heifers and high performing cows. Besides a great phenotype, he also fixes a lot of maternal calving ease issues and his calves are super docile. All the bulls in the sale by Newton this year were born the end of March or in April. Sons sell as Lots 108-109. Daughters sell as Lots 184-186.

Thank you to Dr. Judy Gibbens of Gibbens Veterinary Service for her many years of veterinary service to our area and to us. We were lucky to have her as our veterinarian these past many years and we will miss her! Enjoy your retirement Judy!!



108 KS MR NEWTON J420

3/4 SM 3/16 AR
1/16 AN Bull

Homozygous Polled • Red • ASA# 3882393 • DLF

Tattoo: J420 • Birthdate: 3/30/21

Adj BW: 81 lbs • Adj WW: 714 lbs • Adj YW: 1320 lbs • ADG: 3.82 • WDA: 3.70 • Adj SC: 36.7

Owned by: Erika Kenner

GW COMMOTION 3338

CDI AMBITION 255C

SIRE KS NEWTON D181

DAM KS EPONINE E60

KS BRAELYNN B828

KS MISS SHAMWOW Z829

	CE	BW	WW	YW	ADG	MCE	MM	MWW	Stay	Doc	CW	YG	Marb	BF	REA	API	TI
EPD	10	-0.5	77	116	0.25	8.0	24	63	19.5	13.9	38.7	-0.30	0.12	-0.068	0.77	129	75
%		35	45	50		30	35	35	10	25	30	30		25	30		

- Granddam is the ET dam of Lots 63-65.
- Maternal sister sells as Lot 183.

109 KS ASTRONOMER J605

3/4 SM 7/32 AR
1/32 AN Bull

Homozygous Polled • Red • ASA# 3882530 • DLF

Tattoo: J605 • Birthdate: 4/14/21

Adj BW: 106 lbs • Adj WW: 849 lbs • Adj YW: lbs • ADG: 4.26 • WDA: 4.27 • Adj SC: 37.5

Owned by: Erika Kenner

GW COMMOTION 3338

KS ROBIN HOOD C390

SIRE KS NEWTON D181

DAM KS FUJI F969

KS BRAELYNN B828

KS MISS YOGITA Y707

	CE	BW	WW	YW	ADG	MCE	MM	MWW	Stay	Doc	CW	YG	Marb	BF	REA	API	TI
EPD	7	5.2	91	151	0.38	7.3	28	73	17.5	13.2	65.7	-0.14	0.32	-0.046	0.80	126	82
%			10	3	2	45	15	4	25	35	1	50	50	25			30



Thank you to the Gabe & Shanon Erbele Family for raising some of our ET calves again last year! There are many bulls in the sale this year that were raised at their place and they did an excellent job! Those are the last calves that will be raised at their ranch, as they are taking on a bigger role with TNT Simmentals and do not have room for extra cows! We wish them the best of luck in their first bull sale at their ranch this year!

KENNER SIMMENTAL RANCH

Red SimAngus Bulls

110 KS QUARTERBACK J536 1/2 SM 1/2 AR Bull

Homozygous Polled • Red • ASA# 3882479 • DLF
 Tattoo: J536 • Birthdate: 3/11/21
 Adj BW: 101 lbs • Adj WW: 750 lbs • Adj YW: 1403 lbs • ADG: 4.15 • WDA: 3.85 • Adj SC: 36.1
 Owned by: Roger Kenner

C-T RED QUEST 4010 KS ROBIN HOOD C390
SIRE OVER DRAFT PICK 413D **DAM KS FANCYFREE F180**
 OVER BLUSH 413B KS BIRGITTA B819

	CE	BW	WW	YW	ADG	MCE	MM	MWW	Stay	Doc	CW	YG	Marb	BF	REA	API	TI
EPD	8	1.6	91	149	0.36	7.2	26	72	12.0	16.1	53.4	-0.10	0.48	-0.037	0.61	134	90
%			10	4	4	45	25	10		10	5		20			45	10



Lot 110

111 KS INVINCIBLE J257 1/2 SM 1/2 AR Bull

Homozygous Polled • Red • ASA# 3882312 • DLF
 Tattoo: J257 • Birthdate: 3/7/21
 Adj BW: 95 lbs • Adj WW: 753 lbs • Adj YW: 1461 lbs • ADG: 4.48 • WDA: 4.09 • Adj SC: 35.9
 Owned by: Erika Kenner

GW REDESTINED 642X BUF CRK THERIGHTKINDU199
SIRE RFS BULLETPROOF B42 **DAM HBR GINGER 377-513**
 RFS MISS Z119 HBR SAGE 0134-377

	CE	BW	WW	YW	ADG	MCE	MM	MWW	Stay	Doc	CW	YG	Marb	BF	REA	API	TI
EPD	8	3.3	91	149	0.36	6.5	24	69	17.4	12.3	42.4	-0.15	0.29	-0.039	0.61	131	83
%			10	4	4		45	15	30	45	20					50	25



Lot 111

112 KS HUNTSMAN J424 1/2 SM 1/2 AR Bull

Homozygous Polled • Red • ASA# 3882395 • DLF
 Tattoo: J424 • Birthdate: 3/4/21
 Adj BW: 80 lbs • Adj WW: 774 lbs • Adj YW: 1387 lbs • ADG: 3.90 • WDA: 3.87 • Adj SC: 34.3
 Owned by: Erika Kenner

LCJ MERLIN T179 CDI AMBITION 255C
SIRE WFL MERLIN 018A **DAM KS ELLA MAE E88**
 WFL COMMITMENT 042Y KS ARABELLA A740

	CE	BW	WW	YW	ADG	MCE	MM	MWW	Stay	Doc	CW	YG	Marb	BF	REA	API	TI
EPD	12	-1.9	83	125	0.26	5.3	30	72	14.0	14.1	21.4	-0.35	0.32	-0.055	0.82	137	87
%			15	25	30	50	5	10		25		20	50	35	25	35	15



Lot 112

113 KS MR RIGHT KIND J423 1/2 SM 1/2 AR Bull

Homozygous Polled • Red • ASA# 3882394 • DLF
 Tattoo: J423 • Birthdate: 3/23/21
 Adj BW: 87 lbs • Adj WW: 727 lbs • Adj YW: 1284 lbs • ADG: 3.54 • WDA: 3.64 • Adj SC: 36.8
 Owned by: Roger Kenner

BUF CRK THERIGHTKINDU199 CDI AMBITION 255C
SIRE ALC MR RIGHT KIND C13 **DAM KS ELSA E79**
 ALC MISS BERRY Y101 KS ANDIE A635

	CE	BW	WW	YW	ADG	MCE	MM	MWW	Stay	Doc	CW	YG	Marb	BF	REA	API	TI
EPD	9	0.1	74	106	0.20	6.5	27	64	16.3	12.5	15.3	-0.14	0.24	-0.032	0.26	119	73
%			45				20	30	40	45							



Dam of Lot 111 – Purebred Red Angus cow

• Purchased dam from Huber EY Cattle at the ND State Red Angus Sale in 2016.

• Same cow family as Lot 89.

KENNER SIMMENTAL RANCH

Red Angus Bulls

PUREBRED RED ANGUS

We have focused our Red Angus program around calving ease and carcass traits, but we are selective on udder quality, disposition and feet as well. We have 8 yearlings in the offering this year. The Red Angus are registered with the American Simmental Association and can be registered with the Red Angus Association of America upon request.



ALC MR RIGHT KIND C13

NON-DILUTED RED / HOMOZYGOUS POLLED
PUREBRED RED ANGUS

We purchased Right Kind C13 in 2016 from the Pelton Red Angus sale in KS. We've used him as clean-up in our Purebred Red Angus program and on Simmental heifers and high birth weight Simmental cows since then. He lasted in our herd until he got an injury last year and he had perfect feet until the end. He calved easy and had a great disposition. He was a true calving ease bull, yet when we combine him with higher growth females, it's a great combination. Sons sell as Lots 114-115 and daughters as Lots 185-186.

114 KS MR RIGHT KIND J129

PB AR Bull

Polled • Red • ASA# 3882269 • DLF
Tattoo: J129 • Birthdate: 3/27/21
Adj BW: 72 lbs • Adj WW: 712 lbs • Adj YW: 1228 lbs • ADG: 3.21 • WDA: 3.44 • Adj SC: 36.5
Owned by: Roger Kenner

BUF CRK THERIGHTKINDU199

5L DEFENDER 560-30Z

SIRE ALC MR RIGHT KIND C13

DAM 5L ROSIE 6212-934

ALC MISS BERRY Y101

5L ROSIE 314-6212

	CE	BW	WW	YW	ADG	MCE	MM	MWW	Stay	Doc	CW	YG	Marb	BF	REA	API	TI
EPD	20	-5.4	53	77	0.15	10.1	24	51	8.5	18.0	17.6	-0.05	0.47	-0.007	0.20	126	78
%	2	1				10	40			2			25				50

- Heifer bull prospect.
- Purchased dam from 5L Red Angus in 2016.

115 KS MR RIGHT KIND J506

PB AR Bull

Polled • Red • ASA# 3882456 • DLF
Tattoo: J506 • Birthdate: 4/2/21
Adj BW: 80 lbs • Adj WW: 625 lbs • Adj YW: 1102 lbs • ADG: 2.97 • WDA: 3.07 • Adj SC: 34.8
Owned by: Erika Kenner

BUF CRK THERIGHTKINDU199

5L DEFENDER 560-30Z

SIRE ALC MR RIGHT KIND C13

DAM KSEK EVELYN E304

ALC MISS BERRY Y101

5L ZIKA 2842-2835

	CE	BW	WW	YW	ADG	MCE	MM	MWW	Stay	Doc	CW	YG	Marb	BF	REA	API	TI
EPD	18	-4.8	53	88	0.21	9.0	21	48	10.3	18.4	18.2	0.06	0.55	-0.012	-0.14	133	79
%	4	2				20				2			15			45	45

- Heifer bull prospect.

SCENES FROM AROUND THE FARM IN 2021!



The Drought of 2021 brought challenges.



It's fun to see the different wildlife around the farm.



The Fall rains brought green grass and water to allow for Fall grazing!





OVER DRAFT PICK 413D

NON-DILUTED RED / HOMOZYGOUS POLLED
PUREBRED RED ANGUS

We decided to use Draft Pick because we heard he had great feet and the calves were looking good! We are glad we chose him. At this point, the progeny's feet look good and the bulls are smooth, thick and eye-appealing. These bulls should calve easy, yet also have adequate growth, especially when using on heifers. The dispositions are excellent. Sons sell as Lots 110, & 116-120.

116 KS DYNASTY J302 PB AR Bull
 Polled • Red • ASA# 3882328 • DLF
 Tattoo: J302 • Birthdate: 3/1/21
 Adj BW: 92 lbs • Adj WW: 680 lbs • Adj YW: 1309 lbs • ADG: 3.92 • WDA: 3.61 • Adj SC: 38.6
 Owned by: Erika Kenner

C-T RED QUEST 4010 BECKTON NEBULA Y360 J4
SIRE OVER DRAFT PICK 413D DAM 5L RED GEM 2593-1945
 OVER BLUSH 4138 5L RED GEM 3970-2593

	CE	BW	WW	YW	ADG	MCE	MM	MWW	Stay	Doc	CW	YG	Marb	BF	REA	API	TI
EPD	14	-1.8	71	115	0.27	9.2	24	59	17.7	11.2	23.0	0.18	0.77	0.028	-0.17	155	91
%	30	15	50	40	15	45	25					3			10	10	

• Purchased dam from 5L Red Angus in 2016.



117 KS FREE AGENT J316 PB AR Bull
 Polled • Red • ASA# 3882337 • DLF
 Tattoo: J316 • Birthdate: 2/25/21
 Adj BW: 86 lbs • Adj WW: 676 lbs • Adj YW: 1387 lbs • ADG: 4.44 • WDA: 3.74 • Adj SC: 36.9
 Owned by: Roger Kenner

C-T RED QUEST 4010 C-BAR EVOLUTION 107Y
SIRE OVER DRAFT PICK 413D DAM JACOBSON KALLI 5056
 OVER BLUSH 4138 JACOBSON KALLI 9010

	CE	BW	WW	YW	ADG	MCE	MM	MWW	Stay	Doc	CW	YG	Marb	BF	REA	API	TI
EPD	15	-2.7	61	104	0.27	10.6	20	51	12.7	14.8	34.6	0.13	0.47	0.027	0.15	130	79
%	20	10		40	5					15	45		25			50	45

• Heifer bull prospect.
 • Purchased dam from Jacobson Red Angus at the ND State Red Angus Sale in 2016.



118 KS FIRST PICK J348 PB AR Bull
 Polled • Red • ASA# 3882355 • DLF
 Tattoo: J348 • Birthdate: 2/24/21
 Adj BW: 85 lbs • Adj WW: 725 lbs • Adj YW: 1473 lbs • ADG: 4.67 • WDA: 3.96 • Adj SC: 38.8
 Owned by: Erika Kenner

C-T RED QUEST 4010 BECKTON HERITAGE B233 L4
SIRE OVER DRAFT PICK 413D DAM HBR INTATEX 4143-609
 OVER BLUSH 4138 HBR INATEX 819-4143

	CE	BW	WW	YW	ADG	MCE	MM	MWW	Stay	Doc	CW	YG	Marb	BF	REA	API	TI
EPD	11	-0.1	83	138	0.35	8.9	27	68	13.1	15.6	51.4	0.15	0.58	0.026	0.27	135	92
%		40	25	10	5	20	20	15		10	10		10			40	5

• Purchased dam from Huber EY Cattle at the ND State Red Angus Sale in 2017.



PB RED ANGUS BULLS

KENNER SIMMENTAL RANCH

Red Angus Bulls



119 KS COMMISSIONER J399 PB AR Bull

Polled • Red • ASA# 3882382 • DLF
Tattoo: J399 • Birthdate: 2/22/21
Adj BW: 79 lbs • Adj WW: 655 lbs • Adj YW: 1222 lbs • ADG: 3.54 • WDA: 3.32 • Adj SC: 36.7
Owned by: Roger Kenner

C-T RED QUEST 4010 5L DEFENDER 560-302
SIRE OVER DRAFT PICK 413D **DAM KSRK DENISE D8048**
OVER BLUSH 413B 5L RUBY 453-1751

	CE	BW	WW	YW	ADG	MCE	MM	MWW	Stay	Doc	CW	YG	Marb	BF	REA	API	TI
EPD	17	-4.3	60	96	0.23	9.3	20	50	10.9	15.3	21.7	0.03	0.70	0.002	0.10	143	86
%	10	3				15				15			5			25	20

• Heifer bull prospect.

120 KS MR DRAFT PICK J508 PB AR Bull

Polled • Red • ASA# 3882457 • DLF
Tattoo: J508 • Birthdate: 3/11/21
Adj BW: 87 lbs • Adj WW: 760 lbs • Adj YW: 1343 lbs • ADG: 3.65 • WDA: 3.62 • Adj SC: 35.1
Owned by: Erika Kenner

C-T RED QUEST 4010 5L THE REAL DEAL 1687-143B
SIRE OVER DRAFT PICK 413D **DAM KSEK FAITH F128**
OVER BLUSH 413B VGW GY-CHRSH 1440

	CE	BW	WW	YW	ADG	MCE	MM	MWW	Stay	Doc	CW	YG	Marb	BF	REA	API	TI
EPD	15	-0.9	80	131	0.32	10.0	26	66	8.8	15.6	54.4	0.09	0.42	-0.007	0.24	122	87
%	25	25	30	20	15	10	25	25		10	4		30				15

121 KS MR MERLIN J516 PB AR Bull

Polled • Red • ASA# 3882464 • DLF
Tattoo: J516 • Birthdate: 3/15/21
Adj BW: 80 lbs • Adj WW: 647 lbs • Adj YW: 1216 lbs • ADG: 3.56 • WDA: 3.27 • Adj SC: 36.9
Owned by: Roger Kenner

LCJ MERLIN T179 BROWN JYJ REDEMPTION Y1334
SIRE WFL MERLIN 018A **DAM KSRK FELICIA F399**
WFL COMMITMENT 042Y KSRK DENISE D8048

	CE	BW	WW	YW	ADG	MCE	MM	MWW	Stay	Doc	CW	YG	Marb	BF	REA	API	TI
EPD	17	-3.7	76	127	0.32	6.0	28	66	10.5	16.3	21.9	-0.16	0.58	-0.020	0.50	143	94
%	10	4	45	25	15		15	20		10			10			25	3

• Heifer bull prospect.

BUY A CHANCE TO WIN!

SUPPORT THE NDSU JUDGING CLUB



KS Janessa J487 PB SM OPEN HEIFER

Homozygous Polled • Homozygous Black • ASA# 3882441 • Tattoo: J487 • Birthdate: 3/3/21

CCR ABILENE 6018C CCR WIDE RANGE 9005A
SIRE BCLR ALAMO F552-3 **DAM KS EVANA E1731**
KS MISS TANKER Y552 KS MISS YANABEL Y601

	CE	BW	WW	YW	ADG	MCE	MM	MWW	Stay	Doc	CW	YG	Marb	BF	REA	API	TI
EPD	5.2	4.6	82.0	131.5	0.31	3.1	21.5	62.4	18.8	9.3	38.1	-0.40	0.28	-0.072	1.04	135.3	80.5

We are honored to provide the donation heifer this year to the NDSU Judging Club!

Contact an NDSU Judging Club member to buy tickets or buy tickets through us! Drawing will be held March 2, 2022 at 5:00 pm in Shepperd Arena.

Need not be present to win.
\$20/ticket or 6 for \$100

For more information on tickets, contact NDSU Animal Science Department or Kenner Simmental Ranch!

Janessa's dam is in the ET donor pen and is a beautiful female. We expect Janessa to follow in her footsteps. She is a feminine heifer who still has the power and performance to produce profitable calves!

Bred Heifer Service Sires

Heifers were pregnancy ultrasounded by Dr. JJ Hovde on August 13, 2021 and they were pregnancy checked on September 20, 2021 by Dr. Kara (Sheridan Animal Hospital).

ASA# 3560970



BRIDLE BIT RED ROCK G9124 3/4 SimAngus
Sire: WS All Aboard B80
MGS: Bar CK Tebow 1006X
EPDs: 20 -4.6 81 127 11.1 21 62 API: 181 TI: 102
Red Homozygous Polled
Owned by Traxinger Simmentals.

ASA# 3271382



COLORADO BRIDLE BIT E752 Purebred Simmental
Sire: Hook's Bozeman 8B
MGS: Sand Ranch Hand
EPDs: 21 -3.5 71 100 11.6 32 67 API: 151 TI: 85
Homozygous Black Homozygous Polled
Owned by Traxinger Simmentals.

ASA# 3088732



GW BLUE COLLAR 399D 3/4 SimAngus
Sire: GW Country Boy 142B
MGS: GW Predestined 770Y
EPDs: 22 -3.1 75 121 12.6 26 63 API: 137 TI: 82
Homozygous Black Homozygous Polled
Purchased from Gateway Simmentals in 2017.

ASA# 3133113



KOCH BIG TIMBER 685D Purebred Simmental
Sire: Hook's Yellowstone 97Y
MGS: GW Lucky Boy 252U
EPDs: 15 -4.0 76 114 6.9 33 71 API: 154 TI: 89
Homozygous Black Homozygous Polled

ASA# 3814097



MR GD TRIPLE CROWN H038 Purebred Simmental
Sire: KS Triple Play B25
MGS: Peltons R Coat 3P
EPDs: 14 -1.7 73 116 7.0 28 64 API: 137 TI: 79
Red Homozygous Polled
Purchased from G&D Simmentals in 2021.

ASA# 3599519



POSS ACHIEVEMENT Purebred Angus
Sire: POSS Lasting Impact 3118
MGS: KM Broken Bow 002
EPDs: 21 -4.0 79 141 17.5 21 60 API: 155 TI: 89
Black Homozygous Polled

ASA# 3280268



S POWERPOINT WS 5503 Purebred Angus
Sire: Tehama Revere
MGS: S Summit 956
EPDs: 18 -3.1 81 135 11.9 16 57 API: 155 TI: 90
Homozygous Black Homozygous Polled

ASA# 3795967



WCF BOMBER 987 Purebred Angus
Sire: Casino Bomber N33
MGS: MCATL Pure Product903-55
EPDs: 19 -2.2 84 127 11.2 22 64 API: 150 TI: 86
Homozygous Black Homozygous Polled
Purchased from Willow Creek Angus in 2020.

ASA# 3889493



WL ACCOMPLISHMENT 053 Purebred Angus
Sire: Sitz Accomplishment 720F
MGS: Connealy Confidence 0100
EPDs: 17 -2.7 78 126 13.4 18 57 API: 143 TI: 82
Black Polled
Purchased from Wendel Angus in 2021.

ASA# 2674433



BROWN JY REDEMPTION Y1334 Purebred Red Angus
Sire: Beckton Nebula P P707
MGS: LJC Mission Statement IP27
EPDs: 15 -5.0 64 113 7.4 25 56 API: 150 TI: 89
Red Homozygous Polled

ASA# 3605013



OVER DRAFT PICK 413D Purebred Red Angus
Sire: C-T Red Quest 4010
MGS: SLGN Yardmaster 125Y
EPDs: 16 -2.9 78 127 12.6 21 60 API: 151 TI: 96
Red

ASA# 3884532



STRA ADMIRAL 0150 Purebred Red Angus
Sire: STRA General 882
MGS: Bieber Driven C540
EPDs: 14 -2.1 86 134 11.4 28 71 API: 140 TI: 93
Red
Purchased from Twedt Red Angus in 2021.

EPDs: CE BW WW YW MCE Milk MWW API TI

KENNER SIMMENTAL RANCH

Black Purebred Bred Heifers

Pregnancy planned mating EPDs: CE, BW, WW, YW, MCE, MM, MWW, YG, MB, REA, API, TI



Lot 122

122 KS MISS COLORADO H577 PB SM Cow

Homozygous Polled • Homozygous Black • ASA# 3713163
Tattoo: H577 • Birthdate: 2/27/20
Adj. BW: 84 lbs • Adj. WW: 597 lbs • Adj. YW: 923 lbs
Owned by: Erika Kenner

HOOK'S BOZEMAN 8B CCR COWBOY CUT 5048Z

SIRE COLORADO BRIDLE BIT E752 DAM KS FARIN F6
BRIDLE BIT MISS B452 DOUBLE J MISS X011

	CE	BW	WW	YW	ADG	MCE	MM	MWW	Stay	Doc	CW	YG	Marb	BF	REA	API	TI
EPD	16	-0.4	86	124	0.24	9.1	28	71	17.6	13.9	35.9	-0.39	0.18	-0.084	0.92	149	88
%	4	15	20	30	50	10	15	10	45	20	25		35		40	15	10

- AI bred to S Powerpoint WS 5503 on 5/25/21.
 - PE to WL Accomplishment 053 from 6/2/21 to 7/20/21.
 - Ultrasound safe to S Powerpoint WS 5503 with a heifer calf and due 3/5/22.
- Planned Mating EPDs: 17 -1.8 83 129 10.5 22 64 -0.03 0.58 0.46 API 156 TI 91

123 KS MISS COLORADO H589 PB SM Cow

Homozygous Polled • Homozygous Black • ASA# 3713177 • Twin
Tattoo: H589 • Birthdate: 2/16/20
Adj. BW: 53 lbs • Adj. WW: 570 lbs • Adj. YW: 846 lbs
Owned by: Roger Kenner

HOOK'S BOZEMAN 8B CDI AMBITION 255C

SIRE COLORADO BRIDLE BIT E752 DAM KS FELICIDAD F849
BRIDLE BIT MISS B452 KS BRINLEY B33

	CE	BW	WW	YW	ADG	MCE	MM	MWW	Stay	Doc	CW	YG	Marb	BF	REA	API	TI
EPD	11	0.8	81	111	0.19	6.4	30	71	15.9	15.7	35.2	-0.34	0.15	-0.072	0.83	132	82
%	45	35	35			40	10	15		10	30		45			45	30

- AI bred to KOCH Big Timber 685D on 5/26/21.
 - PE to TNT Range Finder H339 from 6/2/21 to 7/20/21.
 - Ultrasound safe to KOCH Big Timber 685D with a bull calf and due 3/5/22.
- Planned Mating EPDs: 13 -1.7 78 111 6.7 31 71 -0.28 0.22 0.69 API 145 TI 85



Lot 125

124 KS MISS DUAL RANGE H1103 PB SM Cow

Homozygous Polled • Heterozygous Black • ASA# 3774722 • ET
Tattoo: H1103 • Birthdate: 3/2/20
Adj. BW: 93 lbs • Adj. WW: 601 lbs • Adj. YW: 946 lbs
Owned by: Roger Kenner

CCR WIDE RANGE 9005A KS MAGIC MIKE Z903

SIRE BCLR DUAL RANGE D21-1 DAM KS BRINLEY B33
WS MOTHER LODE W21 KS ZIVA Z798

	CE	BW	WW	YW	ADG	MCE	MM	MWW	Stay	Doc	CW	YG	Marb	BF	REA	API	TI
EPD	10	1.7	81	130	0.30	5.7	27	67	20.4	19.6	37.8	-0.33	0.08	-0.065	0.90	137	80
%		50	30	20	15		25	25	15	1	20				45	35	40

- AI bred to S Powerpoint WS 5503 on 5/26/21.
 - PE to WL Accomplishment 053 from 6/2/21 to 7/20/21.
 - Ultrasound safe to S Powerpoint WS 5503 with a heifer calf and due 3/5/22.
- Planned Mating EPDs: 14 -0.8 80 130 8.8 22 62 0.01 0.53 0.44 API 150 TI 87

125 KS MISS DUAL RANGE H1306 PB SM Cow

Homozygous Polled • Homozygous Black • ASA# 3774728 • ET
Tattoo: H1306 • Birthdate: 2/27/20
Adj. BW: 100 lbs • Adj. WW: 660 lbs • Adj. YW: 954 lbs
Owned by: Roger Kenner

CCR WIDE RANGE 9005A KS MAGIC MIKE Z903

SIRE BCLR DUAL RANGE D21-1 DAM KS BRINLEY B33
WS MOTHER LODE W21 KS ZIVA Z798

	CE	BW	WW	YW	ADG	MCE	MM	MWW	Stay	Doc	CW	YG	Marb	BF	REA	API	TI
EPD	7	0.5	79	130	0.32	4.1	27	66	18.2	14.7	38.5	-0.37	-0.04	-0.083	0.89	126	77
%		30	40	20	10		25	30	35	15	20				45		50

- AI bred to S Powerpoint WS 5503 on 5/26/21.
 - PE to WL Accomplishment 053 from 6/2/21 to 7/20/21.
 - Ultrasound safe to S Powerpoint WS 5503 with a bull calf and due 3/5/22.
- Planned Mating EPDs: 13 -1.4 79 130 8.0 22 61 -0.02 0.47 0.44 API 144 TI 85

126 KS MISS DUAL RANGE H171 PB SM Cow

Heterozygous Polled • Heterozygous Black • ASA# 3712920
Tattoo: H171 • Birthdate: 3/20/20
Adj. BW: 78 lbs • Adj. WW: 598 lbs • Adj. YW: 949 lbs
Owned by: Erika Kenner

CCR WIDE RANGE 9005A 3D RED POWER 150Z

SIRE BCLR DUAL RANGE D21-1 DAM KS BERKELEY B745
WS MOTHER LODE W21 KS UDONNA U553

	CE	BW	WW	YW	ADG	MCE	MM	MWW	Stay	Doc	CW	YG	Marb	BF	REA	API	TI
EPD	10	0.0	73	115	0.26	6.2	22	58	18.3	11.1	22.0	-0.17	0.15	-0.016	0.56	136	77
%		20		50	35	45			35				45			35	50

- AI bred to S Powerpoint WS 5503 on 5/26/21.
 - PE to WL Accomplishment 053 from 6/2/21 to 7/20/21.
 - Ultrasound safe to S Powerpoint WS 5503 with a bull calf and due 3/5/22.
- Planned Mating EPDs: 14 -1.6 77 124 9.1 19 57 0.09 0.56 0.28 API 150 TI 85

127 KS MISS DUAL RANGE H968 PB SM Cow

Homozygous Polled • Heterozygous Black • ASA# 3713233
Tattoo: H968 • Birthdate: 3/21/20
Adj. BW: 94 lbs • Adj. WW: 547 lbs • Adj. YW: 872 lbs
Owned by: Roger Kenner

CCR WIDE RANGE 9005A HOOKS SHEAR FORCE 38K

SIRE BCLR DUAL RANGE D21-1 DAM KS MISS YANINNA Y644
WS MOTHER LODE W21 KS MISS BLIZZARD T242

	CE	BW	WW	YW	ADG	MCE	MM	MWW	Stay	Doc	CW	YG	Marb	BF	REA	API	TI
EPD	5	1.7	71	113	0.26	2.8	21	56	18.8	11.2	25.1	-0.35	0.14	-0.081	0.66	127	73
%		50			35				30	50			45				

- AI bred to S Powerpoint WS 5503 on 5/26/21.
 - PE to WL Accomplishment 053 from 6/2/21 to 7/20/21.
 - Ultrasound safe to S Powerpoint WS 5503 with a bull calf and due 3/5/22.
- Planned Mating EPDs: 12 -0.8 76 124 7.4 18 56 -0.01 0.56 0.33 API 146 TI 84

BLACK PUREBRED BREDS

KENNER SIMMENTAL RANCH

Black Purebred Bred Heifers

Pregnancy planned mating EPDs: CE, BW, WW, YW, MCE, MM, MWW, YG, MB, REA, API, TI

128 BGL MISS DUAL RANGE H180B PB SM Cow

Homozygous Polled • Heterozygous Black • ASA# 3713257
Tattoo: H180B • Birthdate: 4/6/20
Adj. BW: 82 lbs • Adj. WW: 620 lbs • Adj. YW: 946 lbs
Owned by: Leapaldt Simmentals

CCR WIDE RANGE 9005A KS BLACK DIAMOND W992

SIRE BCLR DUAL RANGE D21-1 DAM MISS GD B25
WS MOTHER LODE W21 KS MISS IN FOCUS X703

	CE	BW	WW	YW	ADG	MCE	MM	MWW	Stay	Doc	CW	YG	Marb	BF	REA	API	TI
EPD	11	-0.8	62	100	0.24	3.6	22	53	20.3	13.5	18.9	-0.36	0.18	-0.068	0.71	141	73
%	15			50					15	20			35			25	

- Bryan purchased dam from G&D Simmentals.
 - AI bred to S Powerpoint WS 5503 on 5/26/21.
 - PE to WL Accomplishment 053 from 6/2/21 to 7/20/21.
 - Ultrasound safe to WL Accomplishment 053 and due 3/30/22.
- Planned Mating EPDs: 14 -1.8 70 113 8.6 20 55 -0.05 0.45 0.50 API 147 TI 80

129 BGL MISS WIDE LOAD H188B 3/4 SM 1/4 AN Cow

Homozygous Polled • Homozygous Black • ASA# 3713265
Tattoo: H188B • Birthdate: 3/1/20
Adj. BW: 85 lbs • Adj. WW: 605 lbs • Adj. YW: 908 lbs
Owned by: Leapaldt Simmentals

CCR WIDE RANGE 9005A THOMAS UP RIVER 1614

SIRE BCLR WIDE LOAD C21-3 DAM BGL DORIA D139B
WS MOTHER LODE W21 BGL TORI T1118

	CE	BW	WW	YW	ADG	MCE	MM	MWW	Stay	Doc	CW	YG	Marb	BF	REA	API	TI
EPD	8	2.0	82	124	0.26	3.2	16	57	20.6	10.3	27.0	-0.38	0.06	-0.072	0.84	123	73
%		25	35	50					5			15		15	20		

- AI bred to Colorado Bridle Bit E752 on 5/26/21.
 - PE to GW Blue Collar 399D from 6/2/21 to 6/25/21 and WCF Bomber 987 from 6/25/21 to 7/20/21.
 - Ultrasound safe to GW Blue Collar 399D and due 4/3/22.
- Planned Mating EPDs: 15 -0.6 78 122 7.9 21 60 -0.37 0.15 0.83 API 132 TI 77

130 KS MISS WIDE LOAD H508A PB SM Cow

Homozygous Polled • Homozygous Black • ASA# 3713244
Tattoo: H508A • Birthdate: 3/9/20
Adj. BW: 83 lbs • Adj. WW: 558 lbs • Adj. YW: 947 lbs
Owned by: Erika Kenner

CCR WIDE RANGE 9005A HOOK'S BEACON 56B

SIRE BCLR WIDE LOAD C21-3 DAM MISS GD E13
WS MOTHER LODE W21 MISS GD C13

	CE	BW	WW	YW	ADG	MCE	MM	MWW	Stay	Doc	CW	YG	Marb	BF	REA	API	TI
EPD	13	0.9	82	131	0.31	7.6	15	56	18.9	13.5	37.9	-0.36	0.23	-0.044	1.17	149	84
%	20	35	30	20	10	20			30	20	20		25		10	15	20

- Purchased dam from G&D Simmentals.
 - AI bred to S Powerpoint WS 5503 on 5/26/21.
 - PE to WL Accomplishment 053 from 6/2/21 to 7/20/21.
 - Ultrasound safe to S Powerpoint WS 5503 with a bull calf and due 3/5/22.
- Planned Mating EPDs: 16 -1.1 82 133 9.8 16 57 -0.01 0.60 0.58 API 152 TI 88



Lot 130

131 KS MISS ALAMO H300 PB SM Cow

Homozygous Polled • Homozygous Black • ASA# 3712959
Tattoo: H300 • Birthdate: 3/1/20
Adj. BW: 92 lbs • Adj. WW: 600 lbs • Adj. YW: 913 lbs
Owned by: Roger Kenner

CCR ABILENE 6018C KR SHARP SHOOTER Z33

SIRE BCLR ALAMO F552-3 DAM KS CASSANDRA C998
KS MISS TANKER Y552 KS ZEN Z437

	CE	BW	WW	YW	ADG	MCE	MM	MWW	Stay	Doc	CW	YG	Marb	BF	REA	API	TI
EPD	3	7.3	80	125	0.29	2.7	27	67	14.2	14.3	37.7	-0.25	0.40	-0.045	0.81	123	78
%			40	25	20		25	25		15	20		10				45

- AI bred to Poss Achievement on 5/26/21.
 - PE to GW Blue Collar 399D from 6/2/21 to 6/25/21.
 - Ultrasound safe to GW Blue Collar 399D with a bull calf and due 3/27/22.
- Planned Mating EPDs: 12 2.1 78 124 7.6 26 65 -0.30 0.32 0.81 API 137 TI 83



BCLR Alamo F552-3 - Sire of Lot 131 & 132

132 KS MISS ALAMO H23 PB SM Cow

Homozygous Polled • Heterozygous Black • ASA# 3712864
Tattoo: H23 • Birthdate: 3/21/20
Adj. BW: 90 lbs • Adj. WW: 589 lbs • Adj. YW: 883 lbs
Owned by: Roger Kenner

CCR ABILENE 6018C HOOKS SHEAR FORCE 38K

SIRE BCLR ALAMO F552-3 DAM KS ZOEY Z661
KS MISS TANKER Y552 KS TATUM T433

	CE	BW	WW	YW	ADG	MCE	MM	MWW	Stay	Doc	CW	YG	Marb	BF	REA	API	TI
EPD	6	4.7	86	132	0.29	4.1	27	70	16.3	13.7	42.9	-0.33	0.31	-0.061	0.98	133	84
%			20	15	20		25	15		20	10		15		30	45	25

- AI bred to S Powerpoint WS 5503 on 5/26/21.
 - PE to GW Blue Collar 399D from 6/2/21 to 6/25/21 and WCF Bomber 987 from 6/25/21 to 7/20/21.
 - Ultrasound safe to S Powerpoint WS 5503 with a heifer calf and due 3/5/22.
- Planned Mating EPDs: 12 0.8 83 134 7.9 21 63 0.01 0.64 0.50 API 143 TI 87



Lot 132

BLACK PUREBRED BREDS

KENNER SIMMENTAL RANCH

Black Purebred Bred Heifers

Pregnancy planned mating EPDs: CE, BW, WW, YW, MCE, MM, MWW, YG, MB, REA, API, TI

133 KS MISS ALAMO H428

PB SM Cow

Homozygous Polled • Heterozygous Black • ASA# 3713038
Tattoo: H428 • Birthdate: 3/17/20
Adj. BW: 99 lbs • Adj. WW: 526 lbs • Adj. YW: 864 lbs
Owned by: Roger Kenner

CCR ABILENE 6018C

CDI NORTHLAND 274C

SIRE BCLR ALAMO F552-3

DAM KS ERMA E121

KS MISS TANKER Y552

KS ALANA A4773

	CE	BW	WW	YW	ADG	MCE	MM	MWW	Stay	Doc	CW	YG	Marb	BF	REA	API	TI
EPD	4	4.6	72	102	0.19	4.1	25	61	17.0	14.6	36.4	-0.31	0.24	-0.060	0.84	121	72
%							35	50			15	25		25			

- AI bred to S Powerpoint WS 5503 on 5/26/21.
 - PE to GW Blue Collar 399D from 6/2/21 to 6/25/21 and WCF Bomber 987 from 6/25/21 to 7/20/21.
 - Ultrasound safe to S Powerpoint WS 5503 with a bull calf and due 3/5/22.
- Planned Mating EPDs: 11 0.8 76 119 8.0 21 59 0.02 0.61 0.42 API 137 TI 82



Lot 135

136 KS MISS BIG TIMBER H210

3/4 SM 1/4 AN Cow

Homozygous Polled • Heterozygous Black • ASA# 3712934
Tattoo: H210 • Birthdate: 2/27/20
Adj. BW: 82 lbs • Adj. WW: 516 lbs • Adj. YW: 842 lbs
Owned by: Erika Kenner

HOOK'S YELLOWSTONE 97Y

ELLINGSON IDENTITY 9104

SIRE KOCH BIG TIMBER 685D

DAM KS MISS IDENTITY B3009

KOCH MS HOOKS BOY

KS DEMMI M978

	CE	BW	WW	YW	ADG	MCE	MM	MWW	Stay	Doc	CW	YG	Marb	BF	REA	API	TI
EPD	14	-0.8	68	107	0.25	7.1	26	60	13.5	13.0	43.2	-0.12	0.19	-0.039	0.51	122	72
%	35	30					45	20	50		35	20					

- AI bred to Colorado Bridle Bit E752 on 5/26/21.
 - PE to GW Blue Collar 399D from 6/2/21 to 6/25/21 and WCF Bomber 987 from 6/25/21 to 7/20/21.
 - Ultrasound safe to Colorado Bridle Bit E752 with a bull calf and due 3/5/22.
- Planned Mating EPDs: 17 -2.2 69 103 9.3 29 63 -0.26 0.21 0.63 API 132 TI 75



KOCH Big Timber 685D - Sire of Lots 136 - 138

134 KS MISS DIVIDEND H419

PB SM Cow

Homozygous Polled • Heterozygous Black • ASA# 3713030
Tattoo: H419 • Birthdate: 3/7/20
Adj. BW: 68 lbs • Adj. WW: 562 lbs • Adj. YW: 861 lbs
Owned by: Erika Kenner

CLRS AFTER SHOCK 604 A

CCR COWBOY CUT 5048Z

SIRE CLRS DIVIDEND 405D

DAM KS EMILY E56

CLRS BONNIA 405 B

SFR MISS 207Z

	CE	BW	WW	YW	ADG	MCE	MM	MWW	Stay	Doc	CW	YG	Marb	BF	REA	API	TI
EPD	16	-2.9	71	103	0.20	8.6	18	54	21.5	13.7	20.2	-0.26	0.13	-0.049	0.56	153	79
%	4	2					10		5	20		50				10	40

- AI bred to S Powerpoint WS 5503 on 5/26/21.
 - PE to WL Accomplishment 053 from 6/2/21 to 7/20/21.
 - Ultrasound safe to S Powerpoint WS 5503 with a bull calf and due 3/5/22.
- Planned Mating EPDs: 17 -3.0 76 119 10.2 17 55 0.04 0.55 0.28 API 158 TI 87

135 KS MISS DIVIDEND H987

PB SM Cow

Heterozygous Polled • Heterozygous Black • ASA# 3713236
Tattoo: H987 • Birthdate: 2/21/20
Adj. BW: 95 lbs • Adj. WW: 685 lbs • Adj. YW: 1042 lbs
Owned by: Roger Kenner

CLRS AFTER SHOCK 604 A

SRS 60W MONTANA

SIRE CLRS DIVIDEND 405D

DAM ROCKIN R GLITTER

CLRS BONNIA 405 B

ROCKIN R SATIN T49

	CE	BW	WW	YW	ADG	MCE	MM	MWW	Stay	Doc	CW	YG	Marb	BF	REA	API	TI
EPD	11	1.6	74	115	0.26	5.7	22	59	15.4	12.8	39.4	-0.10	0.13	-0.044	0.35	127	75
%	50	50		45	35						30	15		50			

- Purchased dam from Rockin R Farm in Wisconsin.
 - AI bred to Colorado Bridle Bit E752 on 5/26/21.
 - PE to TNT Range Finder H339 from 6/2/21 to 7/20/21.
 - Ultrasound safe to Colorado Bridle Bit E752 with a bull calf and due 3/5/22.
- Planned Mating EPDs: 16 -1.0 73 107 8.6 26 63 -0.25 0.17 0.55 API 141 TI 79

137 KS MISS BIG TIMBER H544

PB SM Cow

Homozygous Polled • Heterozygous Black • ASA# 3713130
Tattoo: H544 • Birthdate: 2/22/20
Adj. BW: 87 lbs • Adj. WW: 746 lbs • Adj. YW: 1058 lbs
Owned by: Roger Kenner

HOOK'S YELLOWSTONE 97Y

HOOK'S BOZEMAN 8B

SIRE KOCH BIG TIMBER 685D

DAM KS FELINE F2011

KOCH MS HOOKS BOY

KS WANDY W82

	CE	BW	WW	YW	ADG	MCE	MM	MWW	Stay	Doc	CW	YG	Marb	BF	REA	API	TI
EPD	11	-0.9	92	133	0.26	5.1	28	74	16.5	10.8	45.4	-0.34	-0.01	-0.071	0.98	133	86
%	45	10	10	15	35		15	5			10				30	45	15

- AI bred to S Powerpoint WS 5503 on 5/26/21.
 - PE to WL Accomplishment 053 from 6/2/21 to 7/20/21.
 - Ultrasound safe to S Powerpoint WS 5503 with a bull calf and due 3/5/22.
- Planned Mating EPDs: 15 -2.0 86 134 8.6 22 65 0.00 0.48 0.49 API 144 TI 89

138 KS MISS BIG TIMBER H574

PB SM Cow

Homozygous Polled • Heterozygous Black • ASA# 3713160
Tattoo: H574 • Birthdate: 3/5/20
Adj. BW: 79 lbs • Adj. WW: 581 lbs • Adj. YW: 964 lbs
Owned by: Roger Kenner

HOOK'S YELLOWSTONE 97Y

NLC PROGRESSIVE 40C

SIRE KOCH BIG TIMBER 685D

DAM KS FALCON F390

KOCH MS HOOKS BOY

KS DAYTON D1704

	CE	BW	WW	YW	ADG	MCE	MM	MWW	Stay	Doc	CW	YG	Marb	BF	REA	API	TI
EPD	12	-1.2	87	132	0.28	5.5	26	70	20.0	10.0	42.7	-0.31	0.19	-0.086	0.73	153	89
%	30	10	15	15	20		25	15	15		10		35			10	10

- PE to WL Accomplishment 053 from 6/2/21 to 7/20/21.
 - Ultrasound safe to WL Accomplishment 053 with a bull calf and due 3/23/22.
- Planned Mating EPDs: 15 -2.0 83 128 9.5 22 64 -0.03 0.46 0.51 API 152 TI 88

BLACK PUREBRED BREDS

KENNER SIMMENTAL RANCH

Black Purebred Bred Heifers

Pregnancy planned mating EPDs: CE, BW, WW, YW, MCE, MM, MWW, YG, MB, REA, API, TI

139 KS MISS BIG TIMBER H593 PB SM Cow

Homozygous Polled • Homozygous Black • ASA# 3713182 • OH test pending
Tattoo: H593 • Birthdate: 2/21/20
Adj. BW: 62 lbs • Adj. WW: 602 lbs • Adj. YW: 902 lbs
Owned by: Roger Kenner

HOOK'S YELLOWSTONE 97Y LFE THE RIDDLER 3238

SIRE KOCH BIG TIMBER 685D DAM KS FERDINANDA F880
KOCH MS HOOKS BOY KS NESLIE X331

CE	BW	WW	YW	ADG	MCE	MM	MWW	Stay	Doc	CW	YG	Marb	BF	REA	API	TI	
EPD	18	-5.0	63	95	0.20	10.2	31	62	19.1	9.8	11.6	-0.31	0.35	-0.043	0.65	164	84
%	1	1				2	10	45	25			10			3	20	

- Maternal brother sells as Lot 33.
 - AI bred to Colorado Bridle Bit E752 on 5/26/21.
 - PE to TNT Range Finder H339 from 6/2/21 to 7/20/21.
 - Ultrasound safe to Colorado Bridle Bit E752 with a heifer calf and due 3/5/22.
- Planned Mating EPDs: 19 -4.3 67 98 10.9 31 64 -0.35 0.29 0.70 API 159 TI 84

141 KS MISS EVOLUTION H150 PB SM Cow

Homozygous Polled • Homozygous Black • ASA# 3712910
Tattoo: H150 • Birthdate: 2/29/20
Adj. BW: 98 lbs • Adj. WW: 620 lbs • Adj. YW: 1061 lbs
Owned by: Roger Kenner

CCR GRAVITY 9064A KS TAILORED Y304

SIRE LRS EVOLUTION 328E DAM WCS MS TAILORED 4019B
LRS MS TIMETRAVELER 328A WCS MS SCHOOL 2053Z

CE	BW	WW	YW	ADG	MCE	MM	MWW	Stay	Doc	CW	YG	Marb	BF	REA	API	TI	
EPD	2	5.7	96	151	0.34	2.6	23	71	16.2	15.6	58.1	-0.20	0.24	-0.083	0.60	127	85
%			3	3	4		50	15		10	1	25					20

- Maternal brother sells as Lot 2. Purchased dam from Western Cattle Source.
 - AI bred to Poss Achievement on 5/27/21.
 - PE to GW Blue Collar 399D from 6/2/21 to 6/25/21 and WCF Bomber 987 from 6/25/21 to 7/20/21.
 - Ultrasound safe to Poss Achievement with a bull calf and due 3/5/22.
- Planned Mating EPDs: 12 0.9 87 145 10.1 22 66 0.01 0.55 0.55 API 140 TI 88

143 KS MISS EVOLUTION H306 3/4 SM 1/4 AN Cow

Homozygous Polled • Homozygous Black • ASA# 3712962
Tattoo: H306 • Birthdate: 3/21/20
Adj. BW: 78 lbs • Adj. WW: 591 lbs • Adj. YW: 879 lbs
Owned by: Roger Kenner

CCR GRAVITY 9064A ELLINGSON IDENTITY 9104

SIRE LRS EVOLUTION 328E DAM KS CARLA C3015
LRS MS TIMETRAVELER 328A KS MISS YANABEL Y601

CE	BW	WW	YW	ADG	MCE	MM	MWW	Stay	Doc	CW	YG	Marb	BF	REA	API	TI	
EPD	12	-0.9	76	113	0.23	8.2	22	60	16.7	15.7	30.0	-0.14	0.39	-0.028	0.48	139	81
%			25	45		30		50	35	10		35			35	35	

- Maternal brother sells as Lot 16.
 - PE to GW Blue Collar 399D from 6/2/21 to 6/25/21 and WCF Bomber 987 from 6/25/21 to 7/20/21.
 - Ultrasound safe to WCF Bomber 987 and due 4/9/22.
- Planned Mating EPDs: 16 -1.6 79 120 9.8 22 62 0.06 0.58 0.40 API 150 TI 86

144 KS MISS EVOLUTION H465 PB SM Cow

Homozygous Polled • Homozygous Black • ASA# 3713071
Tattoo: H465 • Birthdate: 4/4/20
Adj. BW: 99 lbs • Adj. WW: 598 lbs • Adj. YW: 953 lbs
Owned by: Roger Kenner

CCR GRAVITY 9064A TJ POWER GRID 363Y

SIRE LRS EVOLUTION 328E DAM KS EZRA E824
LRS MS TIMETRAVELER 328A KS PENNY X395

CE	BW	WW	YW	ADG	MCE	MM	MWW	Stay	Doc	CW	YG	Marb	BF	REA	API	TI	
EPD	5	5.6	98	147	0.31	6.9	21	70	18.6	17.0	36.4	-0.23	-0.08	-0.045	0.73	117	78
%			3	4	10	30		15	30	3	25						45

- AI bred to S Powerpoint WS 5503 on 5/27/21.
 - PE to GW Blue Collar 399D from 6/2/21 to 6/25/21 and WCF Bomber 987 from 6/25/21 to 7/20/21.
 - Ultrasound safe to S Powerpoint WS 5503 with a bull calf and due 3/5/22.
- Planned Mating EPDs: 12 1.4 89 140 9.5 19 63 0.06 0.45 0.36 API 135 TI 85

140 KS MISS EVOLUTION H21 3/4 SM 1/4 AN Cow

Homozygous Polled • Homozygous Black • ASA# 3712863
Tattoo: H21 • Birthdate: 2/26/20
Adj. BW: 92 lbs • Adj. WW: 640 lbs • Adj. YW: 999 lbs
Owned by: Roger Kenner

CCR GRAVITY 9064A KS VEGAS X130

SIRE LRS EVOLUTION 328E DAM KS ZINA Z646
LRS MS TIMETRAVELER 328A KS MISS 004 T290

CE	BW	WW	YW	ADG	MCE	MM	MWW	Stay	Doc	CW	YG	Marb	BF	REA	API	TI	
EPD	7	1.2	80	121	0.26	6.1	25	64	18.9	15.0	23.3	-0.12	0.13	-0.017	0.44	121	74
%			35	40	50		35	30	15	15							

- AI bred to Colorado Bridle Bit E752 on 5/27/21.
 - PE to GW Blue Collar 399D from 6/2/21 to 6/25/21 and WCF Bomber 987 from 6/25/21 to 7/20/21.
 - Ultrasound safe to Colorado Bridle Bit E752 with a bull calf and due 3/5/22.
- Planned Mating EPDs: 14 -1.1 75 110 8.8 28 65 -0.26 0.18 0.59 API 132 TI 76

142 KS MISS EVOLUTION H453 PB SM Cow

Heterozygous Polled Homozygous Black • ASA# 3713060
Tattoo: H453 • Birthdate: 2/28/20
Adj. BW: 87 lbs • Adj. WW: 711 lbs • Adj. YW: 1084 lbs
Owned by: Roger Kenner

CCR GRAVITY 9064A CCR COWBOY CUT 5048Z

SIRE LRS EVOLUTION 328E DAM KS MISS COWBOY CUT E717
LRS MS TIMETRAVELER 328A KS ULAI U314

CE	BW	WW	YW	ADG	MCE	MM	MWW	Stay	Doc	CW	YG	Marb	BF	REA	API	TI	
EPD	9	5.3	106	156	0.31	7.4	25	78	19.2	16.1	50.5	-0.30	0.21	-0.060	1.00	143	92
%			1	2	10	25	35	2	25	5	3	30		25	25	5	

- AI bred to S Powerpoint WS 5503 on 5/27/21.
 - PE to GW Blue Collar 399D from 6/2/21 to 6/25/21 and WCF Bomber 987 from 6/25/21 to 7/20/21.
 - Ultrasound safe to GW Blue Collar 399D and due 4/1/22.
- Planned Mating EPDs: 15 1.2 91 139 10.1 25 71 -0.33 0.22 0.90 API 147 TI 89



LRS Evolution 328E - Sire of Lots 140 - 143

145 KS MISS PERFECTOR H432 PB SM Cow

Homozygous Polled • Homozygous Black • ASA# 3713042
Tattoo: H432 • Birthdate: 3/6/20
Adj. BW: 76 lbs • Adj. WW: 600 lbs • Adj. YW: 958 lbs
Owned by: Erika Kenner

LRS PREFERRED STOCK 370C HOOK'S BOZEMAN 8B

SIRE ELLINGSON BLACKPERFECTOR DAM ROCKIN R ERIKA E168
ELLINGSON BLACKTOP F672 KS MISS DURANGO C96

CE	BW	WW	YW	ADG	MCE	MM	MWW	Stay	Doc	CW	YG	Marb	BF	REA	API	TI	
EPD	12	2.4	86	142	0.35	3.8	19	62	15.1	13.5	46.0	-0.33	0.12	-0.097	0.73	134	82
%			30	20	10	3		50		20	10			40		40	25

- Purchased dam from Rockin R Farm in Wisconsin.
 - AI bred to Colorado Bridle Bit E752 on 5/26/21.
 - PE to WL Accomplishment 053 from 6/2/21 to 7/20/21.
 - Ultrasound safe to Colorado Bridle Bit E752 with twin bull calves and due 3/5/22.
- Planned Mating EPDs: 16 -0.5 79 121 7.7 25 64 -0.37 0.17 0.74 API 144 TI 83

KENNER SIMMENTAL RANCH

Black Purebred Bred Heifers

Pregnancy planned mating EPDs: CE, BW, WW, YW, MCE, MM, MWW, YG, MB, REA, API, TI



Lot 146



Lot 147

146 KS MISS PERFECTOR H472 PB SM Cow

Homozygous Polled • Homozygous Black • ASA# 3713079 • DDF
Tattoo: H472 • Birthdate: 3/12/20
Adj. BW: 78 lbs • Adj. WW: 592 lbs • Adj. YW: 902 lbs
Owned by: Roger Kenner

LRS PREFERRED STOCK 370C RBS BOISE B63

SIRE **ELLINGSON BLACKPERFECTOR** DAM **KS ECHO E880**
ELLINGSON BLACKTOP F672 KS NESLIE X331

EPD	CE	BW	WW	YW	ADG	MCE	MM	MWW	Stay	Doc	CW	YG	Marb	BF	REA	API	TI
16	0.2	68	94	0.16	7.3	28	62	15.5	12.6	16.8	-0.47	0.12	-0.118	0.66	134	75	
%	3	25			25	20	50		35		25		10		40		

- AI bred to KOCH Big Timber 685D on 5/26/21.
 - PE to TNT Range Finder H339 from 6/2/21 to 7/20/21.
 - Ultrasound safe to KOCH Big Timber 685D with a bull calf and due 3/5/22.
- Planned Mating EPDs: 16 -1.9 72 103 7.1 31 66 -0.34 0.21 0.59 API 146 TI 81

147 KS MISS COWBOY CUT H393 3/4 SM 1/4 AN Cow

Homozygous Polled • Homozygous Black • ASA# 3713016 • OHF
Tattoo: H393 • Birthdate: 3/8/20
Adj. BW: 57 lbs • Adj. WW: 525 lbs • Adj. YW: 819 lbs
Owned by: Erika Kenner

TRIPLE C SINGLETARY S3H TJ SHARPER IMAGE 809U

SIRE **CCR COWBOY CUT 5048Z** DAM **KS DEVA D193A**
CCR MS 4045 TIME 7322T R3

EPD	CE	BW	WW	YW	ADG	MCE	MM	MWW	Stay	Doc	CW	YG	Marb	BF	REA	API	TI
15	0.9	81	121	0.25	9.4	24	64	17.9	17.3	38.3	-0.17	0.38	-0.042	0.58	145	83	
%	20	30	40		15	40	30	25	4	30		35	50		25	30	

- AI bred to KOCH Big Timber 685D on 5/26/21.
 - PE to GW Blue Collar 399D from 6/2/21 to 6/25/21 and WCF Bomber 987 from 6/25/21 to 7/20/21.
 - Ultrasound safe to KOCH Big Timber 685D with a heifer calf and due 3/5/22.
- Planned Mating EPDs: 15 -1.5 78 117 8.1 29 68 -0.19 0.33 0.56 API 156 TI 87

149 KS MISS CLASS ACT H374 PB SM Cow

Homozygous Polled • Homozygous Black • ASA# 3713001
Tattoo: H374 • Birthdate: 4/18/20
Adj. BW: 83 lbs • Adj. WW: 620 lbs • Adj. YW: 1005 lbs
Owned by: Roger Kenner

CCR COWBOY CUT 5048Z LRS VIEWPOINT 8168

SIRE **WOLL CLASS ACT F10** DAM **KS DANICA D937**
3C TOP TARA 301A DOUBLE J MISS Y136

EPD	CE	BW	WW	YW	ADG	MCE	MM	MWW	Stay	Doc	CW	YG	Marb	BF	REA	API	TI
10	3.2	93	139	0.29	7.6	24	71	15.1	15.4	32.1	-0.26	0.24	-0.061	0.64	136	88	
%		10	10	20	20	45	15		10	40		25			35	10	

- AI bred to S Powerpoint WS 5503 on 5/26/21.
 - PE to WL Accomplishment 053 from 6/2/21 to 7/20/21.
 - Ultrasound safe to S Powerpoint WS 5503 with a bull calf and due 3/5/22.
- Planned Mating EPDs: 14 0.0 87 137 9.8 20 63 0.04 0.61 0.32 API 150 TI 91

150 KS MISS CLASS ACT H527 3/4 SM 1/4 AN Cow

Homozygous Polled • Homozygous Black • ASA# 3713113
Tattoo: H527 • Birthdate: 3/12/20
Adj. BW: 98 lbs • Adj. WW: 707 lbs • Adj. YW: 1069 lbs
Owned by: Erika Kenner

CCR COWBOY CUT 5048Z BENFIELD SUBSTANCE 8506

SIRE **WOLL CLASS ACT F10** DAM **KS FINLEY F1308**
3C TOP TARA 301A DOUBLE J MISS X011

EPD	CE	BW	WW	YW	ADG	MCE	MM	MWW	Stay	Doc	CW	YG	Marb	BF	REA	API	TI
8	3.7	99	151	0.32	4.6	26	76	18.6	13.4	38.3	-0.08	0.29	-0.024	0.43	134	86	
%		2	3	15		20	2	15	30	30					45	15	

- Maternal brother sells as Lot 53.
 - AI bred to Colorado Bridle Bit E752 on 5/26/21.
 - PE to GW Blue Collar 399D from 6/2/21 to 6/25/21 and WCF Bomber 987 from 6/25/21 to 7/20/21.
 - Ultrasound safe to Colorado Bridle Bit E752 with a heifer calf and due 3/5/22.
- Planned Mating EPDs: 14 0.1 85 125 8.1 28 71 -0.24 0.26 0.58 API 139 TI 83

148 KS MISS CLASS ACT H170 PB SM Cow

Homozygous Polled • Homozygous Black • ASA# 3712919
Tattoo: H170 • Birthdate: 3/15/20
Adj. BW: 87 lbs • Adj. WW: 560 lbs • Adj. YW: 940 lbs
Owned by: Roger Kenner

CCR COWBOY CUT 5048Z GIBBS 0689X CRIMSON TIDE

SIRE **WOLL CLASS ACT F10** DAM **DJF B471**
3C TOP TARA 301A DOUBLE J MISS W994

EPD	CE	BW	WW	YW	ADG	MCE	MM	MWW	Stay	Doc	CW	YG	Marb	BF	REA	API	TI
11	2.8	79	125	0.29	6.0	23	62	13.6	11.5	28.8	-0.29	0.49	-0.066	0.65	145	86	
%	50		45	30	20	50		50		50		50			20	15	

- Purchased dam from Double J Farms.
 - AI bred to S Powerpoint WS 5503 on 5/26/21.
 - PE to WL Accomplishment 053 from 6/2/21 to 7/20/21.
 - Ultrasound safe to WL Accomplishment 053 and due 3/29/22.
- Planned Mating EPDs: 14 0.1 78 125 9.7 20 59 -0.02 0.61 0.47 API 148 TI 86



Lot 150

BLACK PUREBRED BREDS

KENNER SIMMENTAL RANCH

Black Purebred Bred Heifers

Pregnancy planned mating EPDs: CE, BW, WW, YW, MCE, MM, MWW, YG, MB, REA, API, TI

151 KS MISS FULL FIGURES H858 PB SM Cow

Homozygous Polled • Heterozygous Black • ASA# 3713213
Tattoo: H858 • Birthdate: 2/26/20
Adj. BW: 75 lbs • Adj. WW: 593 lbs • Adj. YW: 919 lbs
Owned by: Erika Kenner

TJ DIPLOMAT 294D WCS MR DESIGN 857U
SIRE **HOOK'S FULL FIGURES 11F** DAM **WCS MS TINY 0006X**
HOOK'S DOCILA 23D WCS788T

	CE	BW	WW	YW	ADG	MCE	MM	MWW	Stay	Doc	CW	YG	Marb	BF	REA	API	TI
EPD	13	-0.9	80	123	0.27	6.8	23	63	20.7	15.2	39.4	-0.34	0.36	-0.083	0.79	151	84
%	20	10	40	30	25	35		45	10	10	15		10			15	20

- Purchased dam from Western Cattle Source years ago.
 - AI bred to S Powerpoint WS 5503 on 5/25/21.
 - PE to WL Accomplishment 053 from 6/2/21 to 7/20/21.
 - Ultrasound safe to S Powerpoint WS 5503 with a heifer calf and due 3/5/22.
- Planned Mating EPDs: 16 -2.0 80 129 9.4 20 60 0.00 0.66 0.41 API 158 TI 90

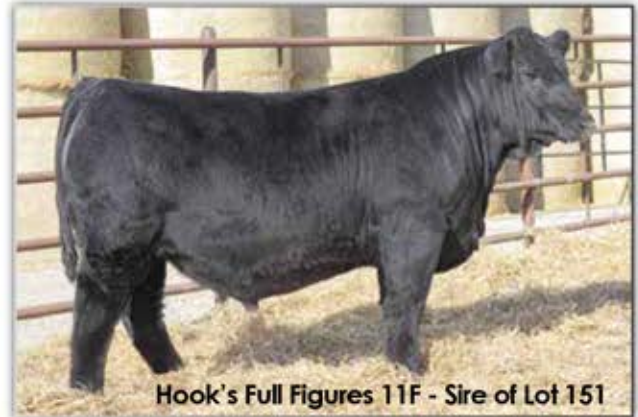

Hook's Full Figures 11F - Sire of Lot 151

152 KS MISS HARD ROCK H417 PB SM Cow

Homozygous Polled • Heterozygous Black • ASA# 3713028
Tattoo: H417 • Birthdate: 4/1/20
Adj. BW: 85 lbs • Adj. WW: 551 lbs • Adj. YW: 930 lbs
Owned by: Erika Kenner

RFS BULLETPROOF B42 KS TRIPLE PLAY B25
SIRE **MR GD HARD ROCK F834** DAM **MISS GD E40**
WS MISS MARKED BEEF Y99 MISS GD AU96

	CE	BW	WW	YW	ADG	MCE	MM	MWW	Stay	Doc	CW	YG	Marb	BF	REA	API	TI
EPD	10	0.7	82	130	0.30	6.2	27	68	19.6	12.9	53.3	-0.33	0.26	-0.093	0.87	149	86
%		30	30	20	15	45	25	20	20	30	2		20	40	50	15	15

- Purchased dam from G&D Simmentals.
 - AI bred to S Powerpoint WS 5503 on 5/26/21.
 - PE to WL Accomplishment 053 from 6/2/21 to 7/20/21.
 - Ultrasound safe to S Powerpoint WS 5503 with twins - a bull & a heifer calf and due 3/5/22.
- Planned Mating EPDs: 14 -1.2 81 133 9.1 21 62 0.01 0.62 0.44 API 151 TI 89



Lot 152

153 KS MISS FREIGHTLINER H334 PB SM Cow

Heterozygous Polled Homozygous Black • ASA# 3712977
Tattoo: H334 • Birthdate: 3/2/20
Adj. BW: 85 lbs • Adj. WW: 678 lbs • Adj. YW: 1016 lbs
Owned by: Roger Kenner

TJ MAKERS MARK 215Y LRS VIEWPOINT 816B
SIRE **SHSF FREIGHTLINER D10** DAM **KS DINAH D121**
HOOKS PUNKY 5P KS ALANA A4773

	CE	BW	WW	YW	ADG	MCE	MM	MWW	Stay	Doc	CW	YG	Marb	BF	REA	API	TI
EPD	9	2.5	90	139	0.31	6.8	25	70	17.3	11.5	45.0	-0.39	0.20	-0.073	1.10	139	87
%			10	10	10	35	35	15	50	50	10		35		15	30	15

- AI bred to Colorado Bridle Bit E752 on 5/25/21.
 - PE to TNT Range Finder H339 from 6/2/21 to 7/20/21.
 - Ultrasound safe to Colorado Bridle Bit E752 with a heifer calf and due 3/5/22.
- Planned Mating EPDs: 15 -0.5 81 120 9.2 28 68 -0.40 0.22 0.92 API 147 TI 86



Lot 153

154 KS MISS JACKPOT H611 PB SM Cow

Homozygous Polled • Homozygous Black • ASA# 3713201 • OH test pending
Tattoo: H611 • Birthdate: 3/2/20
Adj. BW: 83 lbs • Adj. WW: 598 lbs • Adj. YW: 913 lbs
Owned by: Erika Kenner

HOOK'S BOZEMAN 88 KS WINSTON D175
SIRE **TJ JACKPOT 525D** DAM **MISS GD FIONE F895**
TJ MS 7W KS MISS IN FOCUS X703

	CE	BW	WW	YW	ADG	MCE	MM	MWW	Stay	Doc	CW	YG	Marb	BF	REA	API	TI
EPD	12	3.0	75	115	0.25	5.8	27	64	18.8	16.7	17.2	-0.47	0.12	-0.058	1.10	123	71
%				50	40	50	25	35	30	4		25			15		

- Purchased dam from G&D Simmentals carrying this heifer.
 - AI bred to S Powerpoint WS 5503 on 5/26/21.
 - PE to WL Accomplishment 053 from 6/2/21 to 7/20/21.
 - Ultrasound safe to S Powerpoint WS 5503 with a heifer calf and due 3/5/22.
- Planned Mating EPDs: 15 0.0 78 125 8.9 21 60 -0.07 0.55 0.55 API 144 TI 84



Dam of Lot 146 in the pasture prior to weaning this year

KENNER SIMMENTAL RANCH

Black SimAngus Bred Heifers

Pregnancy planned mating EPDs: CE, BW, WW, YW, MCE, MM, MWW, YG, MB, REA, API, TI



Lot 155

155 KS MISS ACHIEVEMENT H3581 ^{1/2 SM} ^{1/2 AN Cow}

Homozygous Polled • Homozygous Black • ASA# 3712993 • Twin
Tattoo: H3581 • Birthdate: 3/2/20
Adj. BW: 65 lbs • Adj. WW: 563 lbs • Adj. YW: 889 lbs
Owned by: Roger Kenner

POSS LASTING IMPACT 3118 CCR COWBOY CUT 5048Z

SIRE POSS ACHIEVEMENT DAM KS DEVORA D758
POSS ERICA 327 KS UPTON U597

	CE	BW	WW	YW	ADG	MCE	MM	MWW	Stay	Doc	CW	YG	Marb	BF	REA	API	TI
EPD	10	1.7	86	135	0.31	10.4	26	68	15.1	18.3	59.6	0.00	0.65	0.015	0.78	148	90
%			15	15	20	10	25	15		2	2		10		30	20	10

- AI bred to Colorado Bridle Bit E752 on 5/26/21.
 - PE to GW Blue Collar 399D from 6/2/21 to 6/25/21 and WCF Bomber 987 from 6/25/21 to 7/20/21.
 - Ultrasound safe to Colorado Bridle Bit E752 with a bull calf and due 3/5/22.
- Planned Mating EPDs: 15 -1.0 78 117 11.0 28 67 -0.20 0.44 0.76 API 145 TI 85

157 KS MISS ACHIEVEMENT H15 ^{1/2 SM} ^{1/2 AN Cow}

Homozygous Polled • Homozygous Black • ASA# 3712860
Tattoo: H15 • Birthdate: 2/25/20
Adj. BW: 78 lbs • Adj. WW: 590 lbs • Adj. YW: 877 lbs
Owned by: Erika Kenner

POSS LASTING IMPACT 3118 3D BLK FULL THROTTLE 483

SIRE POSS ACHIEVEMENT DAM KS ZELENKA Z621
POSS ERICA 327 TNT MISS S27

	CE	BW	WW	YW	ADG	MCE	MM	MWW	Stay	Doc	CW	YG	Marb	BF	REA	API	TI
EPD	13	-0.6	72	119	0.29	8.8	19	55	15.1	11.2	47.4	-0.12	0.47	-0.011	0.79	143	81
%		40	30	45	30	20					10		25		25	25	35

- AI bred to KOCH Big Timber 685D on 5/26/21.
 - PE to GW Blue Collar 399D from 6/2/21 to 6/25/21 and WCF Bomber 987 from 6/25/21 to 7/20/21.
 - Ultrasound safe to KOCH Big Timber 685D with a heifer calf and due 3/5/22.
- Planned Mating EPDs: 14 -2.3 74 116 7.9 26 63 -0.17 0.38 0.67 API 144 TI 82

158 KS MISS FRANCHISE H529 ^{1/2 SM} ^{1/2 AN Cow}

Homozygous Polled • Homozygous Black • ASA# 3713115
Tattoo: H529 • Birthdate: 2/15/20
Adj. BW: 86 lbs • Adj. WW: 666 lbs • Adj. YW: 1026 lbs
Owned by: Roger Kenner

CCR COWBOY CUT 5048Z ELLINGSON IDENTITY 9104

SIRE TJ FRANCHISE 451D DAM KS FIDELIA F1406
TJ MISS NET WORTH U11 KS RIANA R257

	CE	BW	WW	YW	ADG	MCE	MM	MWW	Stay	Doc	CW	YG	Marb	BF	REA	API	TI
EPD	11	2.5	77	122	0.28	6.8	28	66	15.9	11.8	42.4	-0.12	0.19	-0.030	0.57	121	73
%			45	35	35	50	15	20	45		20						

- Maternal brother sells as Lot 54.
 - AI bred to Colorado Bridle Bit E752 on 5/26/21.
 - PE to GW Blue Collar 399D from 6/2/21 to 6/25/21 and WCF Bomber 987 from 6/25/21 to 7/20/21.
 - Ultrasound safe to Colorado Bridle Bit E752 with twin bull calves and due 3/5/22.
- Planned Mating EPDs: 16 -0.5 74 112 9.2 29 66 -0.26 0.21 0.65 API 132 TI 76

160 KS MISS FRANCHISE H278 ^{1/2 SM} ^{1/2 AN Cow}

Homozygous Polled • Homozygous Black • ASA# 3712953
Tattoo: H278 • Birthdate: 2/23/20
Adj. BW: 78 lbs • Adj. WW: 618 lbs • Adj. YW: 908 lbs
Owned by: Roger Kenner

CCR COWBOY CUT 5048Z BENFIELD SUBSTANCE 8506

SIRE TJ FRANCHISE 451D DAM KS CADENCE C822
TJ MISS NET WORTH U11 KS WYNTER W436

	CE	BW	WW	YW	ADG	MCE	MM	MWW	Stay	Doc	CW	YG	Marb	BF	REA	API	TI
EPD	14	0.1	70	104	0.21	6.0	24	59	16.4	14.5	34.0	-0.03	0.41	0.006	0.47	137	77
%		35	45				35		40	20	45		30			35	

- AI bred to Colorado Bridle Bit E752 on 5/26/21.
 - PE to GW Blue Collar 399D from 6/2/21 to 6/25/21 and WCF Bomber 987 from 6/25/21 to 7/20/21.
 - Ultrasound safe to WCF Bomber 987 and due 4/16/22.
- Planned Mating EPDs: 17 -1.1 76 115 8.6 23 61 0.12 0.60 0.40 API 148 TI 84

156 KS MISS ACHIEVEMENT H358 ^{1/2 SM} ^{1/2 AN Cow}

Homozygous Polled • Homozygous Black • ASA# 3712992 • Twin
Tattoo: H358 • Birthdate: 3/2/20
Adj. BW: 71 lbs • Adj. WW: 514 lbs • Adj. YW: 907 lbs
Owned by: Roger Kenner

POSS LASTING IMPACT 3118 CCR COWBOY CUT 5048Z

SIRE POSS ACHIEVEMENT DAM KS DEVORA D758
POSS ERICA 327 KS UPTON U597

	CE	BW	WW	YW	ADG	MCE	MM	MWW	Stay	Doc	CW	YG	Marb	BF	REA	API	TI
EPD	10	3.6	89	147	0.36	10.8	26	70	10.5	15.5	60.3	-0.11	0.38	-0.018	0.87	124	84
%			10	5	4	4	25	10		10	2		35		15		25

- AI bred to Colorado Bridle Bit E752 on 5/26/21.
 - PE to GW Blue Collar 399D from 6/2/21 to 6/25/21 and WCF Bomber 987 from 6/25/21 to 7/20/21.
 - Ultrasound safe to Colorado Bridle Bit E752 with twins - a bull & a heifer calf and due 3/5/22.
- Planned Mating EPDs: 15 0.1 80 123 11.1 28 68 -0.26 0.31 0.81 API 134 TI 82



Lot 158

159 KS MISS FRANCHISE H2 ^{1/2 SM} ^{1/2 AN Cow}

Homozygous Polled • Homozygous Black • ASA# 3712856
Tattoo: H2 • Birthdate: 2/25/20
Adj. BW: 92 lbs • Adj. WW: 562 lbs • Adj. YW: 898 lbs
Owned by: Roger Kenner

CCR COWBOY CUT 5048Z HF KODIAK 5R

SIRE TJ FRANCHISE 451D DAM KS ZOLARA Z486
TJ MISS NET WORTH U11 KS MISS ABOVE PAR R186

	CE	BW	WW	YW	ADG	MCE	MM	MWW	Stay	Doc	CW	YG	Marb	BF	REA	API	TI
EPD	8	2.8	65	98	0.21	2.0	21	54	15.6	16.0	27.3	-0.07	0.33	-0.018	0.33	117	68
%								50	10				45				

- AI bred to Colorado Bridle Bit E752 on 5/26/21.
 - PE to GW Blue Collar 399D from 6/2/21 to 6/25/21 and WCF Bomber 987 from 6/25/21 to 7/20/21.
 - Ultrasound safe to Colorado Bridle Bit E752 with a bull calf and due 3/5/22.
- Planned Mating EPDs: 14 -0.4 68 99 6.8 26 60 -0.24 0.28 0.54 API 130 TI 73

KENNER SIMMENTAL RANCH

Red Bred Heifers

Pregnancy planned mating EPDs: CE, BW, WW, YW, MCE, MM, MWW, YG, MB, REA, API, TI

161 KS MISS IMPERIAL H160

PB SM Cow

Homozygous Polled • Red • ASA# 3712915 • DLF
Tattoo: H160 • Birthdate: 3/1/20
Adj. BW: 76 lbs • Adj. WW: 580 lbs • Adj. YW: 893 lbs
Owned by: Erika Kenner

IR IMPERIAL B772 3D RED POWER 150Z

SIRE IR IMPERIAL D948 DAM KS BLANCH B553
IR MS DUAL FOCUS W086 ESS28

	CE	BW	WW	YW	ADG	MCE	MM	MWW	Stay	Dec	CW	YG	Marb	BF	REA	API	TI
EPD	14	-1.8	63	95	0.20	9.3	26	57	18.7	12.1	12.9	-0.39	0.30	-0.062	0.77	150	79
%	15	5				5	30		30	40			15			15	45

- AI bred to Over Draft Pick 413D on 5/26/21.
 - PE to STRA Admiral 0150 from 6/2/21 to 7/20/21.
 - Ultrasound safe to Over Draft Pick 413D with a heifer calf and due 3/5/22.
- Planned Mating EPDs: 15 -2.3 71 111 11.0 23 58 -0.14 0.51 0.53 API 151 T183



162 KS MISS IMPREIAL H474

PB SM Cow

Homozygous Polled • Red • ASA# 3713080 • DLF
Tattoo: H474 • Birthdate: 3/13/20
Adj. BW: 90 lbs • Adj. WW: 561 lbs • Adj. YW: 879 lbs
Owned by: Roger Kenner

IR IMPERIAL B772 CDI AMBITION 255C

SIRE IR IMPERIAL D948 DAM KS ELBERTA E908
IR MS DUAL FOCUS W086 KS NALEA X654

	CE	BW	WW	YW	ADG	MCE	MM	MWW	Stay	Dec	CW	YG	Marb	BF	REA	API	TI
EPD	9	0.5	72	110	0.23	6.0	22	58	21.2	16.3	32.1	-0.45	0.50	-0.095	0.97	159	86
%	30					50			10	5	40	35	3	40	30	5	15

- AI bred to Bridle Bit Red Rock G9124 on 5/26/21.
 - PE to STRA Admiral 0150 from 6/2/21 to 7/20/21.
 - Ultrasound safe to Bridle Bit Red Rock G9124 with a bull calf and due 3/5/22.
- Planned Mating EPDs: 14 -2.1 78 119 8.5 21 60 -0.39 0.67 0.87 API 178 T196

164 KS MISS IMPERIAL H601

PB SM Cow

Homozygous Polled • Red • ASA# 3713192 • DLF
Tattoo: H601 • Birthdate: 2/27/20
Adj. BW: 85 lbs • Adj. WW: 601 lbs • Adj. YW: 873 lbs
Owned by: Erika Kenner

IR IMPERIAL B772 CDI AMBITION 255C

SIRE IR IMPERIAL D948 DAM KS FLAVIA F938
IR MS DUAL FOCUS W086 KINNS BLACK OUT 137Y

	CE	BW	WW	YW	ADG	MCE	MM	MWW	Stay	Dec	CW	YG	Marb	BF	REA	API	TI
EPD	14	-0.1	67	102	0.22	6.7	24	57	21.3	14.6	1.9	-0.49	0.51	-0.072	0.86	166	85
%	15	20				35	50		5	15		20	3		3	20	

- AI bred to Bridle Bit Red Rock G9124 on 5/26/21.
 - PE to STRA Admiral 0150 from 6/2/21 to 7/20/21.
 - Ultrasound safe to Bridle Bit Red Rock G9124 with a bull calf and due 3/5/22.
- Planned Mating EPDs: 17 -2.4 75 114 8.9 22 59 -0.40 0.67 0.82 API 181 T195

163 KS MISS IMPERIAL H5801

PB SM Cow

Homozygous Polled • Red • ASA# 3713167 • Twin • DLF
Tattoo: H5801 • Birthdate: 2/22/20
Adj. BW: 62 lbs • Adj. WW: 532 lbs • Adj. YW: 822 lbs
Owned by: Roger Kenner

IR IMPERIAL B772 CDI AMBITION 255C

SIRE IR IMPERIAL D948 DAM KS FALLON F7476
IR MS DUAL FOCUS W086 KS PENNY X395

	CE	BW	WW	YW	ADG	MCE	MM	MWW	Stay	Dec	CW	YG	Marb	BF	REA	API	TI
EPD	9	2.7	76	120	0.27	5.9	23	61	18.3	17.0	22.4	-0.39	0.51	-0.057	0.95	152	86
%						35	25	50			35	3		3	35	10	15

- Maternal brother sells as Lot 93.
 - AI bred to Bridle Bit Red Rock G9124 on 5/26/21.
 - PE to STRA Admiral 0150 from 6/2/21 to 7/20/21.
 - Ultrasound safe to Bridle Bit Red Rock G9124 with a heifer calf and due 3/5/22.
- Planned Mating EPDs: 14 -0.9 79 123 8.5 21 61 -0.36 0.67 0.87 API 174 T196



165 KS MISS IMPERIAL H569

PB SM Cow

Homozygous Polled • Red • ASA# 3713155 • DLF
Tattoo: H569 • Birthdate: 2/27/20
Adj. BW: 89 lbs • Adj. WW: 588 lbs • Adj. YW: 851 lbs
Owned by: Roger Kenner

IR IMPERIAL B772 KS BRIDGEWATER D196

SIRE IR IMPERIAL D948 DAM KS FOXY F37
IR MS DUAL FOCUS W086 KS ZENNON Z827

	CE	BW	WW	YW	ADG	MCE	MM	MWW	Stay	Dec	CW	YG	Marb	BF	REA	API	TI
EPD	10	-0.1	65	97	0.20	6.3	26	58	20.1	16.5	19.3	-0.51	0.62	-0.076	1.13	163	86
%		20				40	35		15	4		15	1		10	4	15

- Maternal brother sells as Lot 107.
 - AI bred to Bridle Bit Red Rock G9124 on 5/26/21.
 - PE to STRA Admiral 0150 from 6/2/21 to 7/20/21.
 - Ultrasound safe to Bridle Bit Red Rock G9124 with a bull calf and due 3/5/22.
- Planned Mating EPDs: 15 -2.4 74 113 8.7 23 60 -0.42 0.73 0.96 API 180 T196



KENNER SIMMENTAL RANCH

Red Bred Heifers

Pregnancy planned mating EPDs: CE, BW, WW, YW, MCE, MM, MWW, YG, MB, REA, API, TI

166 KS MISS LITTLE JOHN H591 PB SM Cow

Homozygous Polled • Red • ASA# 3713180 • DLF
Tattoo: H591 • Birthdate: 2/24/20
Adj. BW: 74 lbs • Adj. WW: 532 lbs • Adj. YW: 868 lbs
Owned by: Erika Kenner

KWA FLYF RED MOUNTAIN 1&Z BCLR DUAL RANGE D21-1

SIRE **KS LITTLE JOHN C85** DAM **KS FAWN F858**
KS ANISTON A707 WCS MS TINY 0006X

EPD	CE	BW	WW	YW	ADG	MCE	MM	MWW	Stay	Doc	CW	YG	Marb	BF	REA	API	TI
12	-0.6	60	98	0.24	5.8	27	57	18.4	14.2	12.5	-0.27	0.15	-0.064	0.38	136	71	
%	40	15		50	50	25	35	15				45				40	

- AI bred to Brown JYJ Redemption Y1334 on 5/26/21.
 - PE to STRA Admiral 0150 from 6/2/21 to 7/20/21.
 - Ultrasound safe to Brown JYJ Redemption Y1334 with a heifer calf and due 3/5/22.
- Planned Mating EPDs: 13 -2.8 62 106 6.7 26 57 -0.07 0.42 0.17 API 145 TI 76



Lot 168



KS Little John C85 - Sire of Lots 166-169

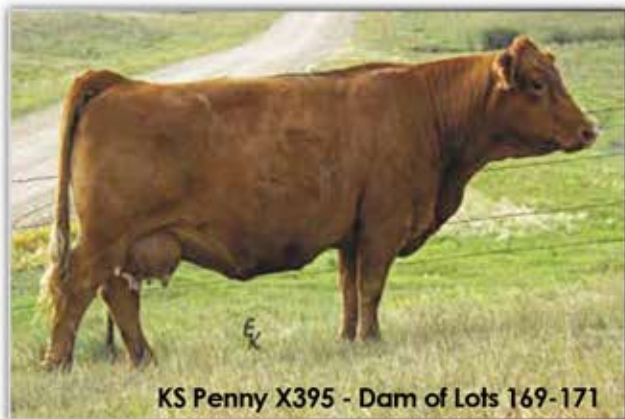

KS Penny X395 - Dam of Lots 169-171

167 KS MISS LITTLE JOHN H546 PB SM Cow

Homozygous Polled • Red • ASA# 3713132 • DLF
Tattoo: H546 • Birthdate: 2/22/20
Adj. BW: 70 lbs • Adj. WW: 567 lbs • Adj. YW: 885 lbs
Owned by: Roger Kenner

KWA FLYF RED MOUNTAIN 1&Z TNT WHISKY RIVER B298

SIRE **KS LITTLE JOHN C85** DAM **KS FERRARI F2038**
KS ANISTON A707 KS PENNY X395

EPD	CE	BW	WW	YW	ADG	MCE	MM	MWW	Stay	Doc	CW	YG	Marb	BF	REA	API	TI
12	0.5	68	100	0.20	9.3	33	67	16.3	10.8	14.4	-0.30	0.08	-0.067	0.49	126	73	
%	30	30		5	3	25											

- AI bred to Brown JYJ Redemption Y1334 on 5/25/21.
 - PE to STRA Admiral 0150 from 6/2/21 to 7/20/21.
 - Ultrasound safe to Brown JYJ Redemption Y1334 with a bull calf and due 3/4/22.
- Planned Mating EPDs: 14 -2.3 66 107 8.4 29 62 -0.09 0.38 0.23 API 141 TI 77

168 KS MISS LITTLE JOHN H590 PB SM Cow

Homozygous Polled • Red • ASA# 3713179 • DLF
Tattoo: H590 • Birthdate: 2/27/20
Adj. BW: 87 lbs • Adj. WW: 646 lbs • Adj. YW: 1008 lbs
Owned by: Erika Kenner

KWA FLYF RED MOUNTAIN 1&Z KS TRIPLE PLAY B25

SIRE **KS LITTLE JOHN C85** DAM **MISS GD DAISEY F850**
KS ANISTON A707 MISS GD C71

EPD	CE	BW	WW	YW	ADG	MCE	MM	MWW	Stay	Doc	CW	YG	Marb	BF	REA	API	TI
16	-1.2	73	112	0.24	8.5	31	68	14.6	12.2	36.7	-0.35	0.00	-0.084	0.81	131	77	
%	5	10		50	10	10	20		40	25					50	50	

- Purchased dam from G&D Simmentals.
 - AI bred to Bridle Bit Red Rock G9124 on 5/26/21.
 - PE to STRA Admiral 0150 from 6/2/21 to 7/20/21.
 - Ultrasound safe to Bridle Bit Red Rock G9124 with a bull calf and due 3/5/22.
- Planned Mating EPDs: 18 -2.9 77 119 9.7 26 64 -0.34 0.41 0.79 API 163 TI 91

169 KS MISS LITTLE JOHN H2805 PB SM Cow

Homozygous Polled • Red • ASA# 3774780 • ET • DLF
Tattoo: H2805 • Birthdate: 3/9/20
Adj. BW: 70 lbs • Adj. WW: 559 lbs • Adj. YW: 824 lbs
Owned by: Roger Kenner

KWA FLYF RED MOUNTAIN 1&Z KS SATURN U390

SIRE **KS LITTLE JOHN C85** DAM **KS PENNY X395**
KS ANISTON A707 NLC P27 PEONY

EPD	CE	BW	WW	YW	ADG	MCE	MM	MWW	Stay	Doc	CW	YG	Marb	BF	REA	API	TI
9	2.4	73	111	0.24	7.0	35	72	16.7	15.0	16.6	-0.42	0.06	-0.105	0.58	127	74	
%				50	30	2	10	30	10				20				

- AI bred to Brown JYJ Redemption Y1334 on 5/26/21.
 - PE to STRA Admiral 0150 from 6/2/21 to 7/20/21.
 - Ultrasound safe to Brown JYJ Redemption Y1334 with a heifer calf and due 3/5/22.
- Planned Mating EPDs: 12 -1.3 68 112 7.2 30 64 -0.15 0.37 0.28 API 140 TI 77

170 KS MISS INTRIGUE H42 PB SM Cow

Homozygous Polled • Red • ASA# 3712872 • ET • DLF
Tattoo: H42 • Birthdate: 3/28/20
Adj. BW: 76 lbs • Adj. WW: 592 lbs • Adj. YW: 888 lbs
Owned by: Roger Kenner

CDI ABUNDANCE 391C KS SATURN U390

SIRE **LCDR INTRIGUE 749E** DAM **KS PENNY X395**
KBHR CHERRY C086 NLC P27 PEONY

EPD	CE	BW	WW	YW	ADG	MCE	MM	MWW	Stay	Doc	CW	YG	Marb	BF	REA	API	TI
11	0.3	74	108	0.21	9.9	34	71	18.6	10.7	27.8	-0.26	0.38	-0.072	0.49	149	84	
%	50	25			3	2	10	30				10			15	20	

- AI bred to Bridle Bit Red Rock G9124 on 5/25/21.
 - PE to STRA Admiral 0150 from 6/2/21 to 7/20/21.
 - Ultrasound safe to STRA Admiral 0150 and due 3/29/22.
- Planned Mating EPDs: 12 -0.8 80 122 10.6 31 71 -0.11 0.42 0.47 API 146 TI 85

KENNER SIMMENTAL RANCH

Red Bred Heifers

Pregnancy planned mating EPDs: CE, BW, WW, YW, MCE, MM, MWW, YG, MB, REA, API, TI

171 KS MISS INTRIGUE H46

PB SM Cow

Homozygous Polled • Red • ASA# 3712874 • ET • DLF
Tattoo: H46 • Birthdate: 3/28/20
Adj. BW: 86 lbs • Adj. WW: 627 lbs • Adj. YW: 951 lbs
Owned by: Roger Kenner

CDI ABUNDANCE 391C KS SATURN U390

SIRE **LCDR INTRIGUE 749E** DAM **KS PENNY X395**
KBHR CHERRY C086 NLC P27 PEONY

CE	BW	WW	YW	ADG	MCE	MM	MWW	Stay	Doc	CW	YG	Marb	BF	REA	API	TI	
EPD	10	2.8	83	122	0.25	9.5	34	76	17.5	10.7	30.3	-0.36	0.28	-0.102	0.61	140	85
%																	

- AI bred to Bridle Bit Red Rock G9124 on 5/26/21.
 - PE to STRA Admiral 0150 from 6/2/21 to 7/20/21.
 - Ultrasound safe to Bridle Bit Red Rock G9124 with a bull calf and due 3/5/22.
- Planned Mating EPDs: 15 -0.9 82 125 10.1 28 69 -0.35 0.55 0.70 API 168 TI 95

172 BGL MISS INTRIGUE H166B

PB SM Cow

Homozygous Polled • Red • ASA# 3713249 • DLF
Tattoo: H166B • Birthdate: 3/5/20
Adj. BW: 90 lbs • Adj. WW: 632 lbs • Adj. YW: 950 lbs
Owned by: Leapaldt Simmentals

CDI ABUNDANCE 391C BCLR SHAMWOW W611

SIRE **LCDR INTRIGUE 749E** DAM **BGL ZALARA Z158B**
KBHR CHERRY C086 BGL ELIZABETH X122B

CE	BW	WW	YW	ADG	MCE	MM	MWW	Stay	Doc	CW	YG	Marb	BF	REA	API	TI	
EPD	8	2.4	86	131	0.28	5.2	30	73	15.9	10.4	36.0	-0.21	0.47	-0.044	0.66	146	90
%																	

- AI bred to Bridle Bit Red Rock G9124 on 5/26/21.
 - PE to STRA Admiral 0150 from 6/2/21 to 7/20/21.
 - Ultrasound safe to STRA Admiral 0150 and due 4/21/22.
- Planned Mating EPDs: 11 0.2 86 134 8.3 29 72 -0.08 0.46 0.55 API 139 TI 86

173 KS MISS INTRIGUE H498

PB SM Cow

Homozygous Polled • Red • ASA# 3713103 • DLF
Tattoo: H498 • Birthdate: 3/8/20
Adj. BW: 97 lbs • Adj. WW: 588 lbs • Adj. YW: 879 lbs
Owned by: Roger Kenner

CDI ABUNDANCE 391C KS BASES LOADED B47

SIRE **LCDR INTRIGUE 749E** DAM **KS ELAYNE E3010**
KBHR CHERRY C086 KS PENNY X395

CE	BW	WW	YW	ADG	MCE	MM	MWW	Stay	Doc	CW	YG	Marb	BF	REA	API	TI	
EPD	9	3.4	82	128	0.29	6.9	28	69	17.5	14.3	38.3	-0.29	0.17	-0.066	0.75	132	80
%																	

- AI bred to Brown JY Redemption Y1334 on 5/26/21.
 - PE to STRA Admiral 0150 from 6/2/21 to 7/20/21.
 - Ultrasound safe to STRA Admiral 0150 with a bull calf and due 3/27/22.
- Planned Mating EPDs: 11 0.7 84 131 9.1 28 70 -0.12 0.31 0.60 API 133 TI 81

174 BGL MISS HARD ROCK H174B

PB SM Cow

Homozygous Polled • Red • ASA# 3713253 • DLF
Tattoo: H174B • Birthdate: 4/14/20
Adj. BW: 87 lbs • Adj. WW: 661 lbs • Adj. YW: 1035 lbs
Owned by: Leapaldt Simmentals

RFS BULLETPROOF B42 WS ALL IN W111

SIRE **MR GD HARD ROCK F834** DAM **BGL ADRIENNE A162B**
WS MISS MARKED BEEF Y99 BGL MISS YVONNE Y121B

CE	BW	WW	YW	ADG	MCE	MM	MWW	Stay	Doc	CW	YG	Marb	BF	REA	API	TI	
EPD	10	1.7	92	140	0.30	6.2	31	77	18.0	13.5	50.9	-0.43	0.10	-0.111	1.01	138	87
%																	

- AI bred to Brown JY Redemption Y1334 on 5/25/21.
 - PE to STRA Admiral 0150 from 6/2/21 to 7/20/21.
 - Ultrasound safe to STRA Admiral 0150 and due 4/18/22.
- Planned Mating EPDs: 12 -0.2 89 137 8.9 30 74 -0.19 0.28 0.73 API 140 TI 86

175 KS MISS HARD ROCK H25

PB SM Cow

Homozygous Polled • Red • ASA# 3712865 • DLF
Tattoo: H25 • Birthdate: 3/23/20
Adj. BW: 84 lbs • Adj. WW: 636 lbs • Adj. YW: 961 lbs
Owned by: Roger Kenner

RFS BULLETPROOF B42 LFE RED RIDGE 809W

SIRE **MR GD HARD ROCK F834** DAM **KS ZIZI Z680**
WS MISS MARKED BEEF Y99 KS TEGAN T885

CE	BW	WW	YW	ADG	MCE	MM	MWW	Stay	Doc	CW	YG	Marb	BF	REA	API	TI	
EPD	9	1.9	86	135	0.31	5.6	33	76	14.3	10.3	47.4	-0.38	0.14	-0.085	1.00	130	84
%																	

- Maternal brother sells as Lot 78.
 - AI bred to Over Draft Pick 413D on 5/27/21.
 - PE to STRA Admiral 0150 from 6/2/21 to 7/20/21.
 - Ultrasound safe to Over Draft Pick 413D with a bull calf and due 3/6/22.
- Planned Mating EPDs: 13 -0.5 82 131 9.2 27 68 -0.13 0.44 0.65 API 141 TI 86



KS Triple Play - maternal brother to Lot 175 and sire of Lots 89-96

176 BGL MISS HARD ROCK H157B

3/4 SM
1/4 AR Cow

Homozygous Polled • Red • ASA# 3713247 • DLF
Tattoo: H157B • Birthdate: 3/18/20
Adj. BW: 83 lbs • Adj. WW: 578 lbs • Adj. YW: 853 lbs
Owned by: Leapaldt Simmentals

RFS BULLETPROOF B42 RED 6 MILE FULL THROTTLE

SIRE **MR GD HARD ROCK F834** DAM **BGL BETTY X121B**
WS MISS MARKED BEEF Y99 BGL MORGAN 55B

CE	BW	WW	YW	ADG	MCE	MM	MWW	Stay	Doc	CW	YG	Marb	BF	REA	API	TI	
EPD	9	2.3	74	119	0.28	5.9	27	64	18.7	9.2	37.8	-0.31	0.21	-0.093	0.62	126	73
%																	

- AI bred to Over Draft Pick 413D on 5/26/21.
 - PE to Mr GD Triple Crown H038 from 6/2/21 to 7/20/21.
 - Ultrasound safe to Over Draft Pick 413D with twin bull calves and due 3/5/22.
- Planned Mating EPDs: 12 -0.3 76 124 9.3 24 62 -0.10 0.47 0.46 API 139 TI 81

177 KS MISS HARD ROCK H342

3/4 SM
1/4 AR Cow

Homozygous Polled • Red • ASA# 3712983 • DLF
Tattoo: H342 • Birthdate: 4/8/20
Adj. BW: 85 lbs • Adj. WW: 565 lbs • Adj. YW: 969 lbs
Owned by: Roger Kenner

RFS BULLETPROOF B42 PELTON HH 265Z

SIRE **MR GD HARD ROCK F834** DAM **KS DENISE D190**
WS MISS MARKED BEEF Y99 KS BROOKLEE B877

CE	BW	WW	YW	ADG	MCE	MM	MWW	Stay	Doc	CW	YG	Marb	BF	REA	API	TI	
EPD	9	2.4	99	160	0.38	5.5	21	71	16.5	9.4	63.1	-0.17	0.16	-0.065	0.70	129	86
%																	

- AI bred to Bridle Bit Red Rock G9124 on 5/27/21.
 - PE to Mr GD Triple Crown H038 from 6/2/21 to 7/20/21.
 - Ultrasound safe to Bridle Bit Red Rock G9124 with a heifer calf and due 3/6/22.
- Planned Mating EPDs: 15 -1.1 91 144 8.3 21 66 -0.25 0.50 0.75 API 157 TI 94

KENNER SIMMENTAL RANCH

Red Bred Heifers

Pregnancy planned mating EPDs: CE, BW, WW, YW, MCE, MM, MWW, YG, MB, REA, API, TI



Lot 178



Lot 179

178 KS MISS DUAL RANGE H177 ^{3/4 SM} ^{1/4 AR Cow}

Homozygous Polled • Red • ASA# 3712923 • DLF
Tattoo: H177 • Birthdate: 3/22/20
Adj. BW: 91 lbs • Adj. WW: 613 lbs • Adj. YW: 988 lbs
Owned by: Roger Kenner

CCR WIDE RANGE 9005A BECKTON HUSTLER S426 C2

SIRE **BCLR DUAL RANGE D21-1** DAM **KS BIBI B8060**
WS MOTHER LODE W21 TNT MISS S47

CE	BW	WW	YW	ADG	MCE	MM	MWW	Stay	Doc	CW	YG	Marb	BF	REA	API	TI	
EPD	8	4.0	82	142	0.37	4.8	17	58	17.8	7.5	35.0	-0.16	0.14	-0.046	0.48	120	73
%			25	10	3			25		45			50				

- AI bred to IR Imperial D948 on 5/26/21.
 - PE to Mr GD Triple Crown H038 from 6/2/21 to 7/20/21.
 - Ultrasound safe to Mr GD Triple Crown H038 with a heifer calf and due 3/27/22.
- Planned Mating EPDs: 11 1.1 78 129 6.0 22 61 -0.27 0.09 0.76 API 136 TI 78

179 BGL MISS COMMOTION H190B ^{3/4 SM 5/32 AN} ^{3/32 AR Cow}

Homozygous Polled • Red • ASA# 3713267 • DLF
Tattoo: H190B • Birthdate: 3/26/20
Adj. BW: 82 lbs • Adj. WW: 631 lbs • Adj. YW: 987 lbs
Owned by: Leapaldt Simmentals

GW CARRY ON 20219 CDI AMBITION 255C

SIRE **GW COMMOTION 333B** DAM **KS EMMA E32**
GW MISS RED COAT 577U KS ZENDA Z760

CE	BW	WW	YW	ADG	MCE	MM	MWW	Stay	Doc	CW	YG	Marb	BF	REA	API	TI	
EPD	8	1.3	86	130	0.28	6.9	24	67	18.0	11.5	30.6	-0.32	0.14	-0.047	0.90	135	83
%			15	20	35	50	35	20	20		25		50	15	40	25	

- AI bred to Bridle Bit Red Rock G9124 on 5/26/21.
 - PE to Mr GD Triple Crown H038 from 6/2/21 to 7/20/21.
 - Ultrasound safe to Bridle Bit Red Rock G9124 with a bull calf and due 3/5/22.
- Planned Mating EPDs: 14 -1.7 84 128 8.9 22 64 -0.32 0.48 0.84 API 165 TI 94

181 BGL MISS MAJOR MOVE H197B ^{3/4 SM 5/32 AN} ^{3/32 AR Cow}

Homozygous Polled • Red • ASA# 3713273 • ET • DLF
Tattoo: H197B • Birthdate: 3/21/20
Adj. BW: 83 lbs • Adj. WW: 539 lbs • Adj. YW: 950 lbs
Owned by: Leapaldt Simmentals

GW MOVIN ON 183C WS OXFORD X41

SIRE **GW MAJOR MOVE 590E** DAM **KS MISS OXFORD Z833**
GW MISS PREDESTINED 147Y KS WINNIFRED W505

CE	BW	WW	YW	ADG	MCE	MM	MWW	Stay	Doc	CW	YG	Marb	BF	REA	API	TI	
EPD	8	2.6	86	132	0.29	4.9	29	72	22.3	18.6	40.6	-0.41	0.23	-0.082	1.05	147	85
%			15	20	30		10	5	2	2	25	10		10	4	20	20

- AI bred to IR Imperial D948 on 5/26/21.
 - PE to Mr GD Triple Crown H038 from 6/2/21 to 7/20/21.
 - Ultrasound safe to Mr GD Triple Crown H038 and due 4/21/22.
- Planned Mating EPDs: 11 0.4 80 123 6.0 28 67 -0.40 0.14 1.05 API 143 TI 81

182 BGL MISS NEWTON H169B ^{3/4 SM 5/32 AR} ^{3/32 AN Cow}

Homozygous Polled • Red • ASA# 3713250 • DLF
Tattoo: H169B • Birthdate: 3/20/20
Adj. BW: 82 lbs • Adj. WW: 545 lbs • Adj. YW: 867 lbs
Owned by: Leapaldt Simmentals

GW COMMOTION 333B WS OXFORD X41

SIRE **KS NEWTON D181** DAM **KS MISS OXFORD Z833**
KS BRAEYLYNN B828 KS WINNIFRED W505

CE	BW	WW	YW	ADG	MCE	MM	MWW	Stay	Doc	CW	YG	Marb	BF	REA	API	TI	
EPD	15	0.0	66	107	0.26	11.4	25	58	20.0	15.7	23.7	-0.27	0.11	-0.061	0.55	142	73
%			25	40		50	3	30		10	10		40		25		30

- AI bred to Bridle Bit Red Rock G9124 on 5/26/21.
 - PE to Mr GD Triple Crown H038 from 6/2/21 to 7/20/21.
 - Ultrasound safe to Bridle Bit Red Rock G9124 with a bull calf and due 3/5/22.
- Planned Mating EPDs: 17 -2.3 74 116 11.2 23 60 -0.30 0.47 0.67 API 168 TI 89

180 KS MISS MAJOR MOVE H864 ^{3/4 SM 5/32 AN} ^{3/32 AR Cow}

Homozygous Polled • Red • ASA# 3713215 • DLF
Tattoo: H864 • Birthdate: 3/7/20
Adj. BW: 76 lbs • Adj. WW: 667 lbs • Adj. YW: 965 lbs
Owned by: Erika Kenner

GW MOVIN ON 183C ACS RED KNIGHT 715T

SIRE **GW MAJOR MOVE 590E** DAM **KS KASSIDY X69**
GW MISS PREDESTINED 147Y KS ARIELA U432

CE	BW	WW	YW	ADG	MCE	MM	MWW	Stay	Doc	CW	YG	Marb	BF	REA	API	TI	
EPD	12	-0.1	84	126	0.26	5.9	37	79	20.6	9.5	32.2	-0.34	0.18	-0.071	0.80	149	87
%			40	20	30	50		1	1	5	50	20		15	25	20	15

- AI bred to Brown JY Redemption Y1334 on 5/26/21.
 - PE to Mr GD Triple Crown H038 from 6/2/21 to 7/20/21.
 - Ultrasound safe to Mr GD Triple Crown H038 with a heifer calf and due 3/27/22.
- Planned Mating EPDs: 13 -1.0 79 121 6.6 32 71 -0.36 0.12 0.92 API 145 TI 82



Lot 182

KENNER SIMMENTAL RANCH

Red Bred Heifers

Pregnancy planned mating EPDs: CE, BW, WW, YW, MCE, MM, MWW, YG, MB, REA, API, TI

183 KS MISS NEWTON H420

3/4 SM 3/16 AR
1/16 AN Cow

Homozygous Polled • Red • ASA# 3713031 • DLF
Tattoo: H420 • Birthdate: 4/1/20
Adj. BW: 81 lbs • Adj. WW: 534 lbs • Adj. YW: 917 lbs
Owned by: Erika Kenner

GW COMMOTION 333B

CDI AMBITION 255C

SIRE KS NEWTON D181

DAM KS EPONINE E60

KS BRAE LYNN 8828

KS MISS SHAMWOW Z829

	CE	BW	WW	YW	ADG	MCE	MM	MWW	Stay	Doc	CW	YG	Marb	BF	REA	API	TI
EPD	10	-0.4	68	108	0.25	7.9	24	58	17.5	13.9	23.4	-0.31	0.15	-0.073	0.59	124	71
%		35				35	35		25	25		25		15			

- Maternal brother sells as Lot 108.
 - AI bred to Bridle Bit Red Rock G9124 on 5/26/21.
 - PE to Mr GD Triple Crown H038 from 6/2/21 to 7/20/21.
 - Ultrasound safe to Bridle Bit Red Rock G9124 with a bull calf and due 3/5/22.
- Planned Mating EPDs: 15 -2.5 75 116 9.5 22 60 -0.32 0.49 0.69 API 154 TI 86

184 KS MISS NEWTON H430

3/4 SM 3/16 AR
1/16 AN Cow

Homozygous Polled • Red • ASA# 3713040 • DLF
Tattoo: H430 • Birthdate: 3/27/20
Adj. BW: 80 lbs • Adj. WW: 538 lbs • Adj. YW: 873 lbs
Owned by: Roger Kenner

GW COMMOTION 333B

CDI AMBITION 255C

SIRE KS NEWTON D181

DAM KS EVERLY E144

KS BRAE LYNN 8828

KS BRITANNY B3027

	CE	BW	WW	YW	ADG	MCE	MM	MWW	Stay	Doc	CW	YG	Marb	BF	REA	API	TI
EPD	10	2.2	71	114	0.27	7.1	24	59	20.1	15.2	33.6	-0.26	0.49	-0.065	0.61	144	78
%						40	45	45	10	15	45	40	20	25		25	50

- AI bred to Brown JYJ Redemption Y1334 on 5/26/21.
 - PE to Mr GD Triple Crown H038 from 6/2/21 to 7/20/21.
 - Ultrasound safe to Brown JYJ Redemption Y1334 with a bull calf and due 3/5/22.
- Planned Mating EPDs: 13 -1.4 67 113 7.2 24 57 -0.06 0.58 0.28 API 149 TI 80

185 KS MISS RIGHT KIND H539 1/2 SM 1/2 AR Cow

Homozygous Polled • Red • ASA# 3713125 • DLF
Tattoo: H539 • Birthdate: 3/13/20
Adj. BW: 73 lbs • Adj. WW: 588 lbs • Adj. YW: 903 lbs
Owned by: Roger Kenner

BUF CRK THERIGHTKINDU199

KS ROBIN HOOD C390

SIRE ALC MR RIGHT KIND C13

DAM KS FARA F190

ALC MISS BERRY Y101

KS BROOKLEE B877

	CE	BW	WW	YW	ADG	MCE	MM	MWW	Stay	Doc	CW	YG	Marb	BF	REA	API	TI
EPD	17	-1.5	72	110	0.24	10.0	28	64	15.2	10.6	36.7	-0.07	0.33	-0.032	0.32	139	79
%		10	20			10	15	30			35		45			30	45

- AI bred to Bridle Bit Red Rock G9124 on 5/25/21.
 - PE to Mr GD Triple Crown H038 from 6/2/21 to 7/20/21.
 - Ultrasound safe to Bridle Bit Red Rock G9124 with a heifer calf and due 3/4/22.
- Planned Mating EPDs: 19 -3.0 76 117 10.5 24 62 -0.20 0.58 0.55 API 162 TI 90



186 KS MISS RIGHT KIND H578 1/2 SM 1/2 AR Cow

Homozygous Polled • Red • ASA# 3713164 • DLF
Tattoo: H578 • Birthdate: 3/11/20
Adj. BW: 74 lbs • Adj. WW: 596 lbs • Adj. YW: 968 lbs
Owned by: Roger Kenner

BUF CRK THERIGHTKINDU199

CDI AMBITION 255C

SIRE ALC MR RIGHT KIND C13

DAM KS FAITH F695

ALC MISS BERRY Y101

KS PENNY X395

	CE	BW	WW	YW	ADG	MCE	MM	MWW	Stay	Doc	CW	YG	Marb	BF	REA	API	TI
EPD	13	-0.7	71	104	0.21	8.8	26	62	17.0	15.3	24.3	-0.12	0.25	-0.035	0.29	130	74
%		45	30			20	20	40	35	15						50	

- AI bred to Bridle Bit Red Rock G9124 on 5/26/21.
 - PE to Mr GD Triple Crown H038 from 6/2/21 to 7/20/21.
 - Ultrasound safe to Bridle Bit Red Rock G9124 with a bull calf and due 3/5/22.
- Planned Mating EPDs: 16 -2.7 76 114 9.9 23 61 -0.22 0.53 0.54 API 156 TI 87



187 KS MISS REDEMPTION H2038 1/2 SM AR Cow

Homozygous Polled • Red • ASA# 3774755 • ET • DLF
Tattoo: H2038 • Birthdate: 3/6/20
Adj. BW: 74 lbs • Adj. WW: 583 lbs • Adj. YW: 865 lbs
Owned by: Roger Kenner

BECKTON NEBULA P P707

KS SATURN U390

SIRE BROWN JYJ REDEMPTION Y1334

DAM KS PENNY X395

JYJ MS JOLENE W16

NLC P27 PEONY

	CE	BW	WW	YW	ADG	MCE	MM	MWW	Stay	Doc	CW	YG	Marb	BF	REA	API	TI
EPD	12	-0.6	73	123	0.31	9.0	29	66	18.1	12.9	26.0	-0.10	0.41	-0.043	0.19	144	81
%		30		35	20	20	20	20	20	35			30	50		25	35

- PE to Mr GD Triple Crown H038 from 6/2/21 to 7/20/21.
 - Ultrasound safe to Mr GD Triple Crown H038 with a bull calf and due 3/21/22.
- Planned Mating EPDs: 13 -1.2 73 119 8.0 29 65 -0.24 0.23 0.62 API 137 TI 77

188 KS MISS MERLIN H547 1/2 SM 1/2 AR Cow

Homozygous Polled • Red • ASA# 3713133 • DLF
Tattoo: H547 • Birthdate: 2/21/20
Adj. BW: 63 lbs • Adj. WW: 593 lbs • Adj. YW: 877 lbs
Owned by: Roger Kenner

LCJ MERLIN T179

BCLR SHAMWOW W611

SIRE WFL MERLIN 018A

DAM KS FENMORE F2058

WFL COMMITMENT 042Y

KS PENNY X395

	CE	BW	WW	YW	ADG	MCE	MM	MWW	Stay	Doc	CW	YG	Marb	BF	REA	API	TI
EPD	16	-2.7	80	124	0.28	8.6	34	74	13.8	17.3	27.1	-0.25	0.29	-0.050	0.62	140	86
%		10	10	35	35	25	1	4		4		45		50		30	20

- AI bred to Bridle Bit Red Rock G9124 on 5/26/21.
 - PE to Mr GD Triple Crown H038 from 6/2/21 to 7/20/21.
 - Ultrasound safe to Mr GD Triple Crown H038 and due 4/21/22.
- Planned Mating EPDs: 15 -2.3 76 120 7.8 31 69 -0.32 0.17 0.83 API 134 TI 79

KENNER SIMMENTAL RANCH



SCENES FROM THE 2021 KENNER SIMMENTAL SALE!

Photos taken by Morgan Anderson, Bryan's daughter.



KENNER SIMMENTAL RANCH

UP-AND-COMING HERD SIRES

PROGENY COMING SOON FROM THESE NEW SIRES!



Mr GD Triple Crown H038 | PB SM | ASA# 3814097
KS Triple Play B25 x Peltons R Coat 3P
EPDs 14 -1.8 73 115 7 28 64 API 137 TI 79

Purchased from G&D Simmentals and will use as a heifer bull!



QB Voyager H28 | 3/4 SM 1/4 AN | ASA# 3798354
CCR Frontier x WCS Mr Last Call

EPDs 12 1.0 70 110 5 25 60 API 126 TI 71

Purchased from Quandt Bros Simmentals to utilize on red and blacks as an outcross pedigree!



DCR Mr Hang Over H238 | PB SM | ASA# 3781065
CDI Radical x LBR Crockett

EPDs 12 1.5 90 141 5 26 71 API 148 TI 88

Purchased from Doll Farm as an outcross, red, power bull!



WL Accomplishment 053 | PB Angus | ASA# 3889493
Sitz Accomplishment 720F x Connealy Confidence

EPDs 17 -2.7 78 125 13 18 57 API 142 TI 82

Purchased from Wendel Livestock to use on heifers!



STRA Admiral 0150 | PB Red Angus | ASA# 38845325
TRA General 882 x Bieber Driven

EPDs 14 -2.1 86 134 11 28 71 API 142 TI 93

Purchased from Twedt Red Angus to use on heifers!



TNT Rangefinder H339 | PB SM | ASA# 3794473
Gibbs 7382E Broad Range x TNT BCR Unified

EPDs 18 -3.8 75 118 11 22 60 API 145 TI 82

Purchased from TNT Simmental to be used on heifers and high-performance cows.



Roger, Jeanette & Erika Kenner
Erika 406-581-1188 / Roger 701-466-2800
Herdsman, Bryan Leapaldt 701-466-2553 • C. 701-739-8764

We are selling semen on many of these bulls! If you are interested, contact Kenner Simmental Ranch or purchase through our website today!

www.kennersimmental.com

KENNER SIMMENTAL RANCH

GENETICS AT WORK.

PAST SALE HIGHLIGHTS AVAILABLE
TO USE IN YOUR PROGRAMS TODAY!



KS Vanderbilt G220 | 3/4 SM 1/4 AR | ASA# 3603989
RFS Bulletproof x HXC Conquest

Owned by Crosshair Simmental, Dawson & Doll Simmentals, New Salem.
Semen available through owners. Check out the calves by Vanderbilt in this sale!



KS Robin Hood C390 | PB SM | ASA# 2977444
KWA FLYF Red Mountain x Boz Redcoat
Owned by Ben Stroh, Tappen, ND. Semen
available through Stroh's - 701-269-0236.



KS Reggie G157 | PB SM | ASA# 3603954
Colorado Bridle Bit x BBS Meatball
Owned by Traxinger Simmentals, Houghton, SD.
Semen available through Traxinger's.



KS Dutton H542 | PB SM | ASA# 3713128
Koch Big Timber x RBS Boise
Purchased by Ben Stroh, Tappen, ND, and
semen available through Stroh's - 701-269-0236.



KS Ambassador H6 | 3/4 SM 1/4 AN | ASA# 3712857
TJ Franchise x Double J X011
Purchased by Kinn Simmentals, Ruso, ND,
and semen available through Kinns.



KS Baylor G119 | PB SM | ASA# 3603932
RFS Bulletproof x BCLR ShamWow
Owned by Ben Stroh, Tappen, ND,
semen available through Stroh's - 701-269-0236.



Roger, Jeanette & Erika Kenner
Erika 406-581-1188 / Roger 701-466-2800
Herdsman, Bryan Leapaldt 701-466-2553 • C. 701-739-8764
erika.kenner@gmail.com / 5606 57th St NE Leeds, North Dakota 58346

WWW.KENNERSIMMENTAL.COM

KENNER SIMMENTAL RANCH

Bull Buyer's Quick Guide to ASA EPDs and \$ Indexes

Expected Progeny Differences (EPDs): EPDs are the most accurate and effective tool available for comparing genetic levels. In using EPDs, the difference between two sires' EPDs represents the unit difference expected in the performance of their progeny. For example, if sires A and B have EPDs of +10 and -5, a 15-unit difference would be expected in their progeny (moving from -5 to +10 yields 15 units). Key to using EPDs is knowing in what units they are expressed. For example, if the above case referred to weaning weight EPDs, sire A would be expected to sire 15 pounds more weaning weight than sire B. If calving ease was the trait, sire A would be expected to sire 15 percent more unassisted births in first-calf heifers; in other words, if sire B sired 30 assists in a group of 100 heifers, we would expect sire A to require 15 assists. A percentile-ranking chart is required to determine where a bull's EPDs rank him relative to other bulls in the breed. For more detailed information about EPDs and \$ indexes, visit www.simmental.org. Listed below are the units in which ASA EPDs are expressed:

All-Purpose Index (API): Dollars per cow exposed under an all-purpose-sire scenario. (See \$ Indexes for more details.)

Back Fat (BF): Inches of carcass backfat at 475 days.

Birth Weight (BW): Pounds of birth weight.

Calving Ease (CE): Percent of unassisted births when used on heifers.

Carcass Weight (CW): Pounds of carcass weight at 475 days.

Docility (DOC): Percent of offspring receiving a disposition score of 1 (docile).

\$ Indexes: Though EPDs allow for the comparison of genetic levels for many economically important traits, they only provide pieces of the economic puzzle. This is where \$ indexes come in. Through well-conceived, rigorous mathematical computation, \$ indexes blend EPDs and economics to estimate an animal's overall impact on integrated commercial production. The same technology that led to the dramatic progress in swine, poultry and dairy genetics over the last several decades was used to develop the following \$ indexes:

All-Purpose Index (API): Evaluates sires for use on the entire cow herd (bred to both Angus first-calf heifers and mature cows) with the portion of their daughters required to maintain herd size retained and the remaining heifers and steers put on feed and sold grade and yield.

Terminal Index (TI): Evaluates sires for use on mature Angus cows with all offspring put on feed and sold grade and yield.

Using API and TI: First, determine which index to use; if you are keeping replacements use API, if not, use TI. Then, just as with EPDs, zero in on the unit difference between bulls. (As described above, index units are in dollars per cow exposed.) The difference can be used to determine how much a bull is worth compared to another. Put another way, how much you can pay for one bull compared to another. For example, when buying an all-purpose-type sire, you can quickly figure a bull scoring +100 for API is worth an extra \$6,000 over a +50 bull if both are exposed to 30 cows over 4 years (\$50 diff. x 30 hd. x 4 yr. = \$6,000). A percentile-ranking chart is required to determine where a bull's index value ranks him relative to other bulls in the breed. For more detailed information about EPDs and \$ indexes, visit: www.simmental.org

Important disclaimer: DO NOT compare index values of purebreds of different breeds, hybrids of different breed composition or purebreds with hybrids — our system was not developed to make valid comparison among these groups. Therefore, you must first determine the breed and breed composition appropriate for your herd and use index values to compare animals within that population.

Maternal Calving Ease (MCE): Percent of unassisted births in first-calving daughters.

Milk (MLK): Pounds of weaning weight due to milk.

Marbling (MRB): Carcass marbling score at 475 days.

Maternal Weaning Weight (MWW): Pounds of weaning weight due to milk and growth.

Ribeye Area (REA): Square inches of carcass ribeye at 475 days.

Stayability (STAY): Percent of daughters remaining in the cowherd at six years of age.

Terminal Index (TI): Dollars per cow exposed under a terminal-sire scenario. (See TI for more details.)

Warner-Bratzler Shear Force (WBSF): Pounds of force required to shear a rib-eye steak.

Weaning Weight (WW): Pounds of weaning weight.

Yearling Weight (YW): Pounds of yearling weight.

Yield Grade (YG): Carcass yield grade score at 475 days.

BULL EPD AVERAGES

	CE	BW	WW	YW	ADG	MCE	MM	MWW	STAY	DOC	CW	YG	MB	BF	REA	API	TI
KENNER SALE BULLS PB AVG:	11.6	1.1	89.7	135.6	0.29	6.9	29.2	74.0	18.5	13.6	40.4	-0.35	0.22	-0.071	0.94	147.1	88.9
ASA PB BREED AVG:	10.7	1.7	77.3	115.1	0.24	5.6	23.4	61.9	16.4	11.4	28.5	-0.42	0.11	-0.090	0.87	129.3	77.6
KENNER SALE BULLS HYBRID AVG:	11.7	0.7	86.2	132.9	0.29	7.1	26.1	69.2	17.4	13.6	39.9	-0.19	0.31	-0.036	0.70	138.9	84.4
ASA HYBRID BREED AVG:	12.2	0.5	75.2	116.1	0.26	6.7	22.8	60.3	15.0	12.0	31.2	-0.23	0.30	-0.040	0.65	129.7	77.9

KENNER SIMMENTAL RANCH

440 6th Ave. SE
Leeds, ND 58346



26TH ANNUAL PRODUCTION SALE

FEBRUARY 11, 2022 1:00 PM CST / AT THE RANCH / LEEDS, ND

Selling 120 Bulls & 65 Bred Heifers / Black & Red - Purebred, SimAngus & Red Angus

WWW.KENNERSIMMENTAL.COM